

FLOOR AREA = 1,533 SQ. FT.
GLAZED AREA = 2,600 SQ. FT.

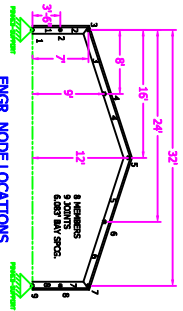

- NOTES:
1. THE ENCLOSURE REQUIRES A SQUARE & LEVEL SURFACE TO 1/4" IN 10'.
 2. THE LOCATION & SITE WORK MUST COMPLY WITH LOCAL BUILDING CODES AND PERMITS.
 3. THE LOCATION & SITE WORK MUST COMPLY WITH LOCAL BUILDING CODES AND PERMITS.
 4. THE SETTING CONDITIONS SHOULD BE FULLY SPECIFIED.
 5. SHOW AS EACH FILING AROUND PERIMETERS, INCLUDING CITY PERMITS.
 6. REQUIRE ALL FOUNDATIONS BE CONCRETE FOR SQUARES, COLUMNS, LINE ETC.
 7. CONCRETE MUST BE PLACED BEFORE SETTING (FOR HOLDING SPACINGS).
 8. ALL FOUNDATIONS MUST BE CONCRETE.
 9. ANY DETAILS INVOLVED DUE TO LOCAL SITE CONDITIONS, CONCRETE SETTING ALONG WITH ANY OTHERS, MUST BE APPROVED BY THE CONTRACTOR.
 10. IMPORTANT: ALL CONCRETE WORK IS THE RESPONSIBILITY OF OWNER OR G.C.

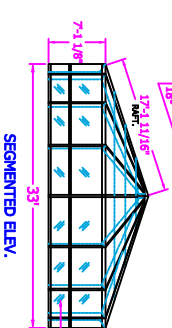
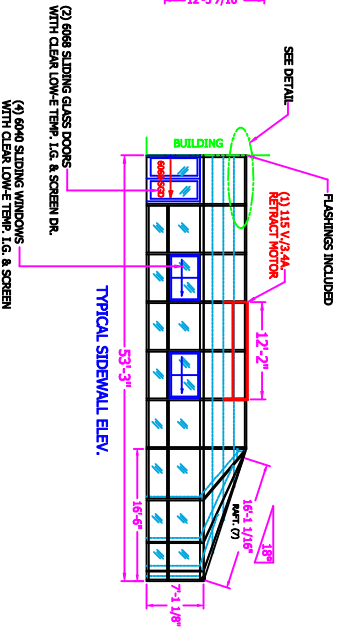
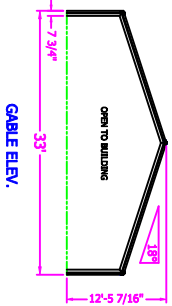
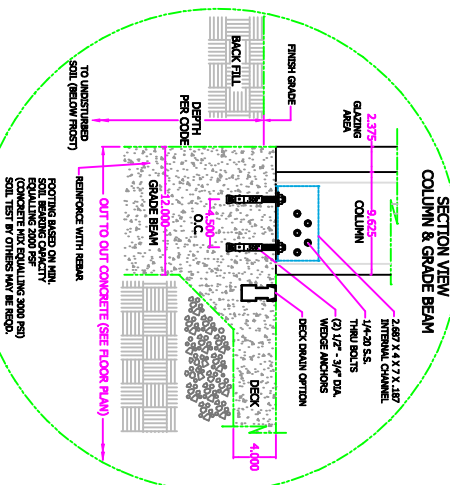
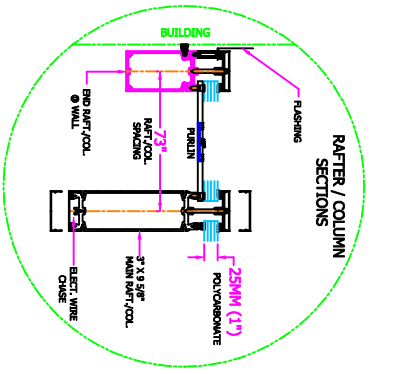
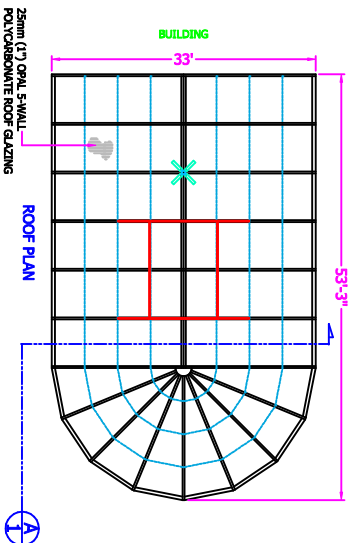
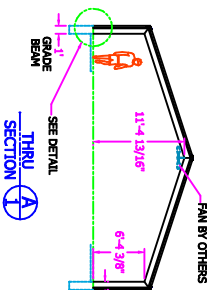
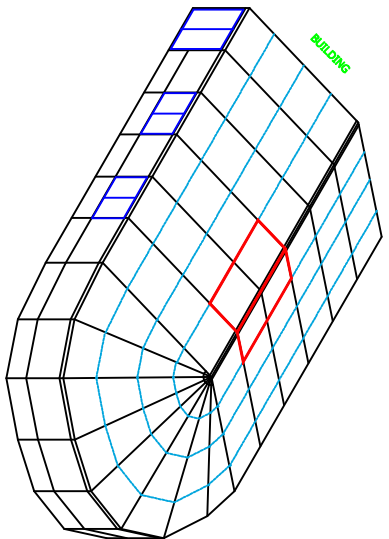
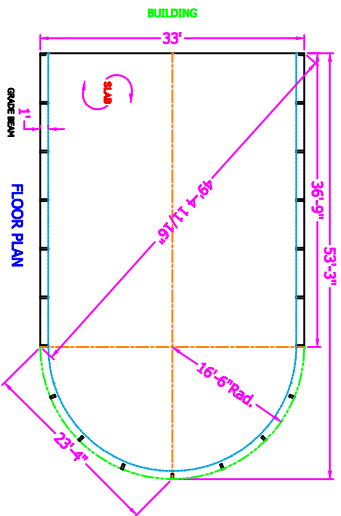

STD. FRAME COLOR: WHITE DURACRON (BAKED ENAMEL)

DESIGN LOADS: (GROUND SNOW LOAD - 30 PSF) LIVE - 25 PSF DEAD - 5 PSF WIND - 90 MPH			<p>©Copyright 2008 POOL ENCLOSURES INC. THIS DRAWING IS THE PROPERTY OF POOL ENCLOSURES INC. (D.A.A.F.E) AND IS NOT TO BE REPRODUCED OR TRANSMITTED IN ANY FORM OR BY ANY MEANS, ELECTRONIC OR MECHANICAL, INCLUDING PHOTOCOPYING, RECORDING, OR BY ANY INFORMATION STORAGE AND RETRIEVAL SYSTEM. THE DRAWING THE RECIPIENT AGREES NOT TO PROVIDE OR OTHERWISE MAKE THE DRAWING OR INFORMATION CONTAINED HEREIN TO ANY THIRD PARTY WITHOUT THE WRITTEN PERMISSION OF POOL ENCLOSURES INC.</p>
<p>SCALE: 1/16"=1'-0"</p> <p>DATE: _____</p> <p>SHEET: 1 OF _____</p>	<p>DESIGNER: _____</p> <p>DRAWING NO.: SEG-33X53</p>		