

PROJECT NAME: NEW

SIGN IF APPROVED:

DATE APPROVED:

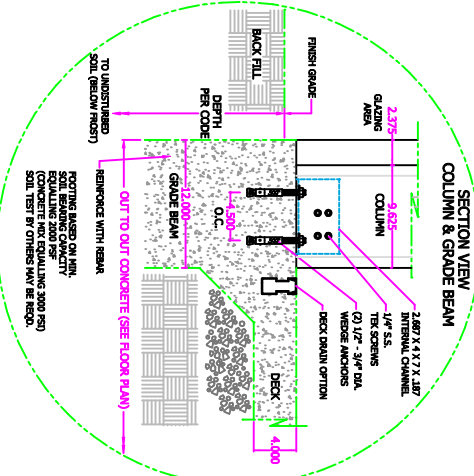
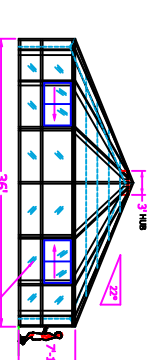
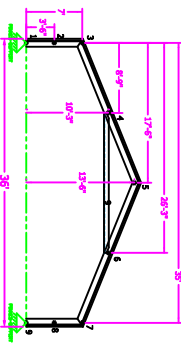
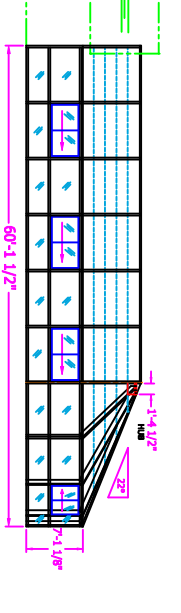
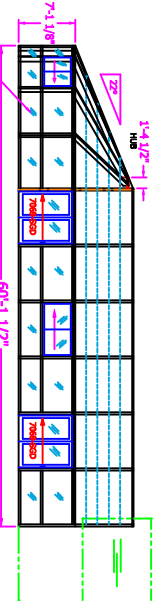
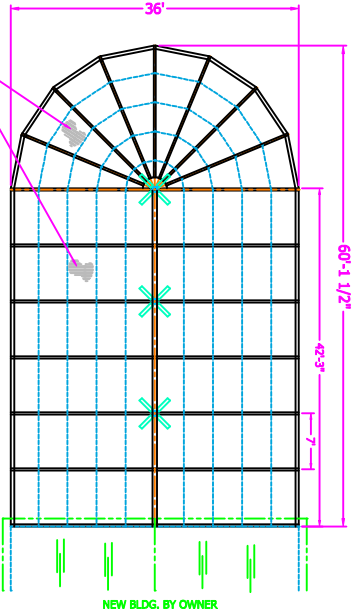
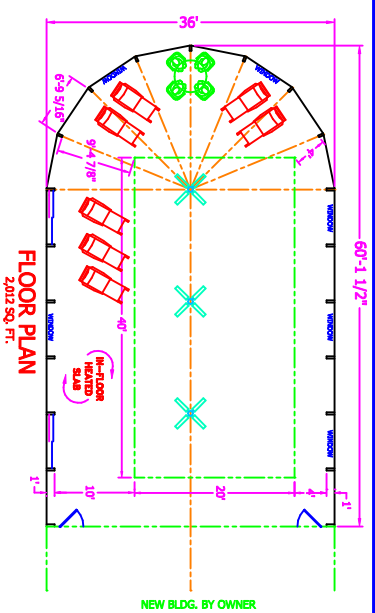

- NOTES:**
1. THE ENCLOSURE REQUIRES A SQUARE & LEVEL SURFACE TO 1/4" - 1/8"
 2. ALL DIMENSIONS & OPENINGS IN SIDEWALL ARE TO BE SQUARE & PLUMB TO +/- 1/8"
 3. THE LOCATION & SITE WORK MUST COMPLY WITH LOCAL BUILDING CODES
 4. THE INSTALLATION SHALL BE PERFORMED BY A LICENSED CONTRACTOR AND SHALL BE UNDER THE SUPERVISION OF THE INSTALLATION CREW TO ACCESS THE WORK AREA SAFELY AND EFFICIENTLY. SUCH AS BACK FILLING AROUND PERMANENTLY UNLOADING EYE
 5. REBAR SHALL BE PLACED IN ACCORDANCE WITH THE REBAR SCHEDULE AND ALL FOUNDATIONS SHALL BE SQUARE AND CONFORM TO THE ETC
 6. CONCRETE SHALL BE PLACED BEFORE REBAR FOR REBAR SCHEDULES
 7. ALL REBAR SHALL BE PLACED IN ACCORDANCE WITH THE REBAR SCHEDULE
 8. ANY REBAR INCURRED DUE TO HAZARDOUS SITE CONDITIONS EXISTING BEFORE STARTING WORK SHALL BE BACK CHANGED TO THE CUSTOMER'S RESPONSIBILITY
 9. IMPORTANT: ALL CONCRETE WORK IS THE RESPONSIBILITY OF OWNER OR S.C
 10. IMPORTANT: ALL CONCRETE WORK IS THE RESPONSIBILITY OF OWNER OR S.C

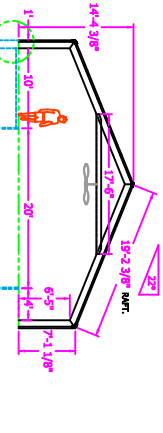
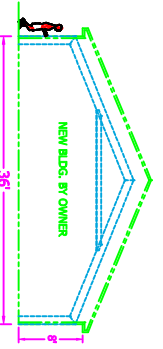

STD. FRAME COLOR: DARK BRONZE OR WHITE DURACRON (BAKED ENAMEL)

DESIGN LOADS:			36x60 FAC POOL ENCLOSURE 11/16" - FT DATE DRAWING NO.
LIVE - 25 PSF	DEAD - 5 PSF		
BRUNN BY: KATER SCALE: 1/16" = FT SHEET 1 OF 1		RESCRIPTION: POOL ENCLOSURE JOB NAME: EXAMPLE DRAWING NO. 36X60-FAC	

36x60 FAC
 POOL ENCLOSURE
 11/16" - FT
 DATE
 DRAWING NO.

DESIGN LOADS:
 LIVE - 25 PSF
 DEAD - 5 PSF
 WIND - 90 MPH
 GROUND SNOW LD. = 39 PSF