

FLOOR AREA = 1,553 SQ. FT.
GLAZED AREA = 2,600 SQ. FT.

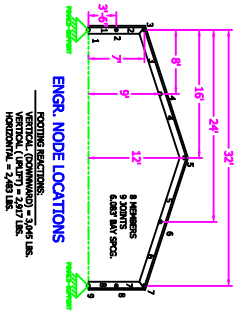

- NOTES:
1. THE ENCLOSURE REQUIRES A SQUARE & LEVEL SURFACE TO 1/4" IN 10'
 2. THE LOCATION & SITE WORK MUST COMPLY WITH LOCAL BUILDING CODES
 3. THE LOCATION & SITE WORK MUST COMPLY WITH LOCAL BUILDING CODES
 4. THE ENCLOSURE REQUIRES A SQUARE & LEVEL SURFACE TO 1/4" IN 10'
 5. THE LOCATION & SITE WORK MUST COMPLY WITH LOCAL BUILDING CODES
 6. CONCRETE MUST BE PLACED BEFORE SEALING (FOR HOLDING SCAFFOLDING)
 7. ALL DIMENSIONS UNLESS OTHERWISE NOTED
 8. ANY DIMENSIONS INVOLED DUE TO FIELDY JOINTS CONDITIONS, CONCRETE SETTING, ALLOWANCE FOR TOLERANCES, ETC., SHALL BE THE RESPONSIBILITY OF THE CONTRACTOR.
 9. ALL DIMENSIONS UNLESS OTHERWISE NOTED
 10. IMPORTANT! ... ALL CONCRETE WORK IS THE RESPONSIBILITY OF OWNER OR G.C.

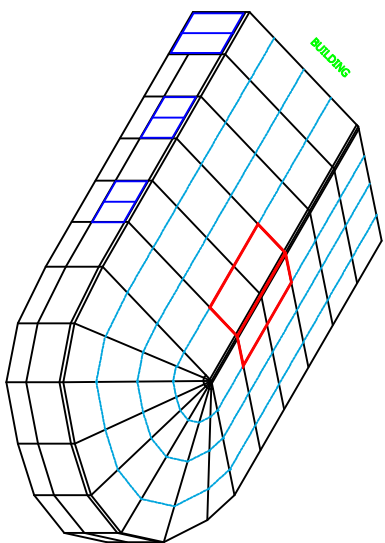
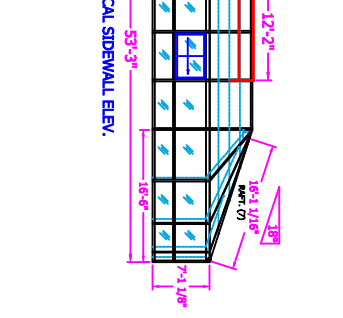
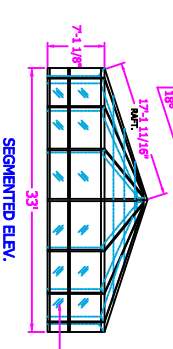
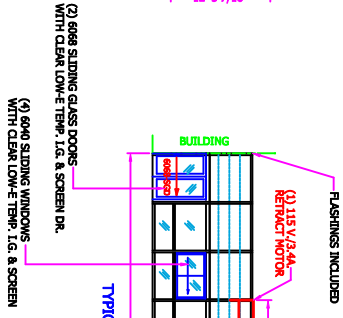
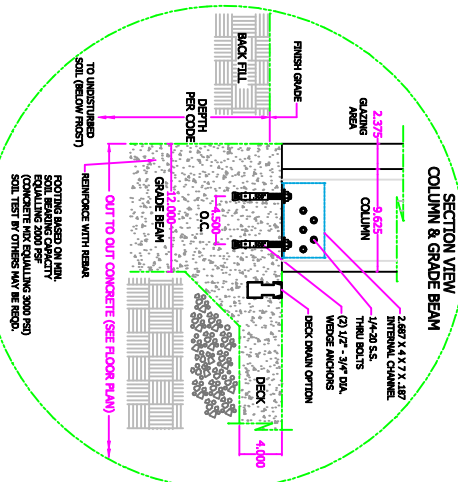
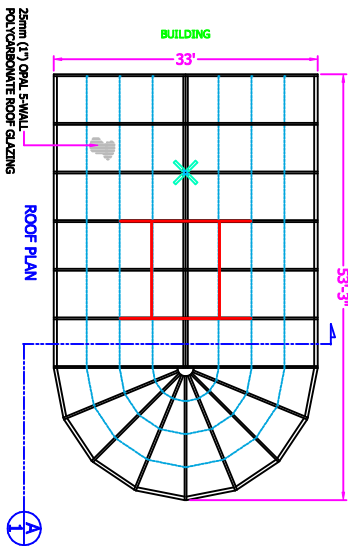
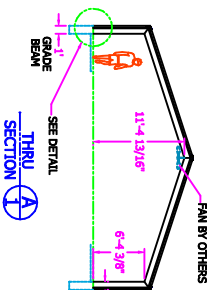
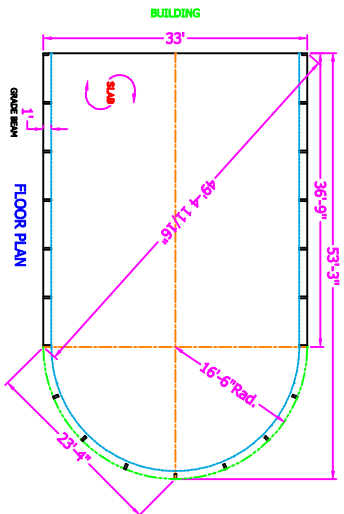

STD. FRAME COLOR: WHITE DURACRON (BAKED ENAMEL)

DESIGN LOADS:
(GROUND SNOW LOAD - 30 PSF)
LIVE - 25 PSF
DEAD - 5 PSF
WIND - 100-110 MPH

88 Blue Haven Dr.
Mills River, NC, 28136
PH: 828-881-7899
FX: 828-881-7798

© 2008/2009 HANCOCK BROTHERS INC. THIS DRAWING IS THE PROPERTY OF POOL ENCLOSURE, INC. (A HANCOCK BROTHERS COMPANY) AND IS NOT TO BE REPRODUCED OR TRANSMITTED IN ANY FORM OR BY ANY MEANS WITHOUT THE WRITTEN PERMISSION OF HANCOCK BROTHERS INC.

SCALE: 1/16" = 1'-0"
DATE: 8/14/09
SHEET: 1

PREPARED BY: [Name]
CHECKED BY: [Name]
DESIGNER: [Name]
BILL OF MATERIALS: [Name]
JOB NAME: POOL ENCLOSURE
DRAWING NO.: 33X53FACETED