

PROJECT NAME: NEW

SIGN IF APPROVED: _____

DATE APPROVED: _____

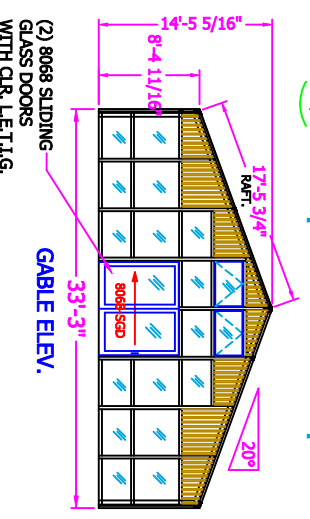
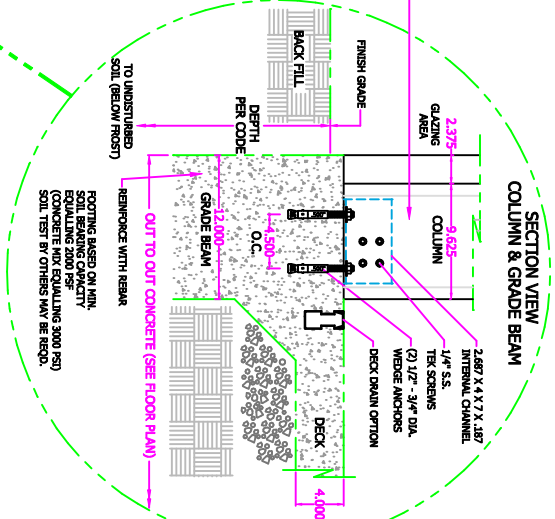
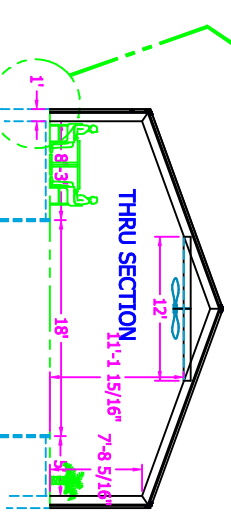
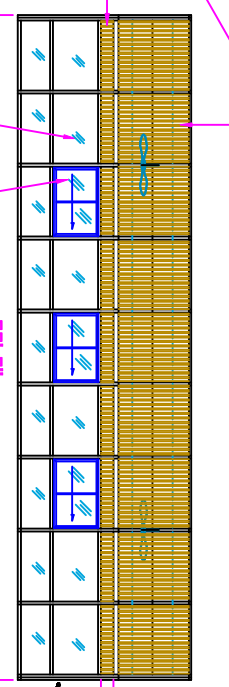
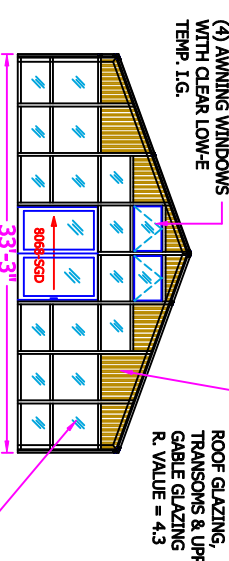
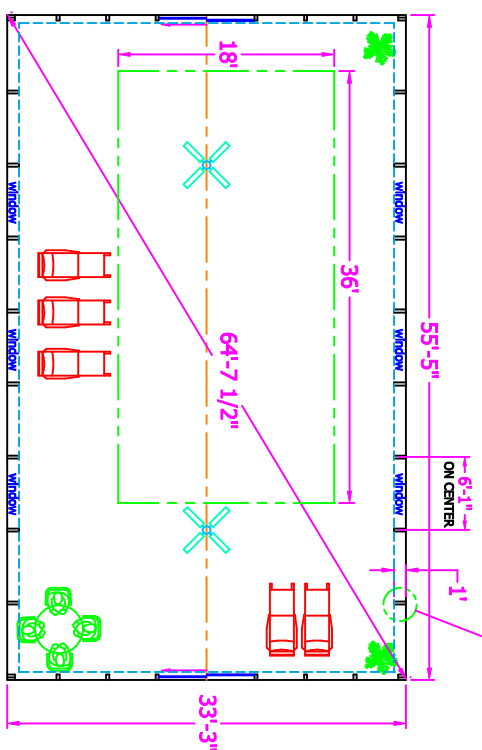
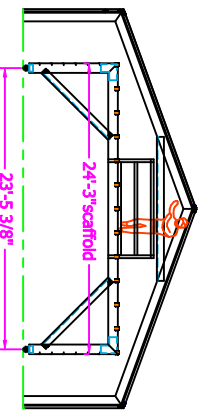
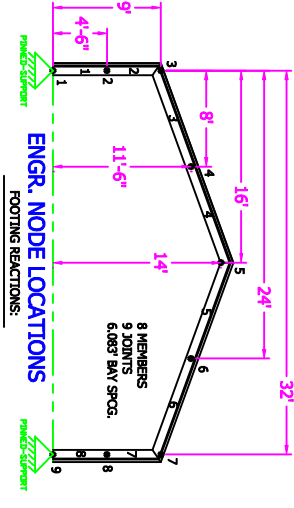
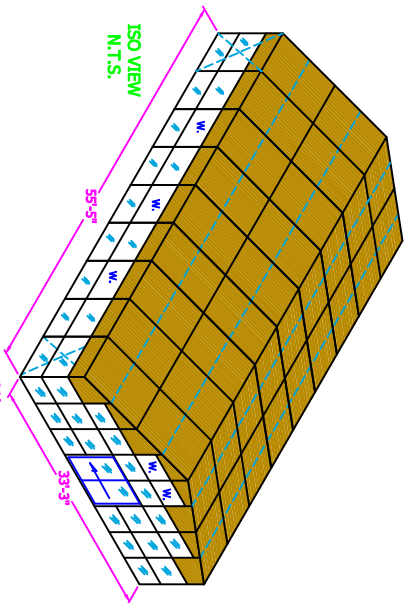

- NOTES:
1. THE ENCLOSURE REQUIRES A SQUARE & LEVEL SURFACE TO +/- 1/8"
 2. ALL INTERWALLS & OPENINGS IN INTERWALL ARE TO BE SQUARE & PLUMB TO +/- 1/8"
 3. THE LOCATION & SITE WORK MUST COMPLY WITH LOCAL BUILDING CODES AND ZONING ORDINANCES. THE SITE CONDITIONS SHOULD ALLOW THE INSTALLATION CREW TO ACCESS THE WORK AREA SAFELY AND EFFICIENTLY... SUCH AS BACK FILLING AROUND FOUNDATIONS, UNLOADING, ETC.
 4. FOOTING DEPTHS AND SIZE ARE TO BE PER LOCAL BUILDING CODES/ROOF LINE ETC.
 5. MEASURE ALL FOUNDATIONS DIAGONALLY FOR SQUARENESS.
 6. CONCRETE DECK MUST BE POURED BEFORE DELIVERY. (FOR ROLLING SCARFOLDING).
 7. THE ABOVE SPECIFICATIONS ARE SUBJECT TO CHANGE PER JOB WITHOUT NOTIFICATION.
 8. ANY DELAYS INCURRED DUE TO FAILURE TO MEET JOB SITE CONDITIONS, CONCRETE, EXISTING UTILITIES, ADJUSTING TO ENCLOSURE, ETC... EXPENSES WILL BE BACK-CHARGED TO THE CUSTOMER.
 9. REVIEW FOOTING DETAILS THOROUGHLY. MIN. WIDTH, ADEQUATE REBAR, ETC.
 10. IMPORTANT... ALL CONCRETE WORK IS THE RESPONSIBILITY OF OWNER OR G. C.

- (4) AWNING WINDOWS WITH CLEAR LOW-E TEMP. I.G.
- 25MM (1") OPAL ATHERMIC I.R. GOLD ATHERMIC POLYCARBONATE ROOF GLAZING, TRANSOMS & UPPER GABLE GLAZING R. VALUE = 4.3
- FIXED 1" CLEAR LOW-E TEMPERED INSULATED GLASS R. VALUE = 3.5
- (6) 6040 SLIDING WINDOWS WITH CLEAR LOW-E TEMPERED INSULATED GLASS
- STD. FRAME COLOR: WHITE DURACRON (BAKED ENAMEL)

DESIGN LOADS:

LIVE - 30 PSF
DEAD - 4 PSF
WIND - 90 MPH

©CONCRETE FOR THIS ENCLOSURE IS THE PROPERTY OF POOL ENCLOSURES, INC. (DALLAS) ANY REUSE, REPRODUCTION, OR DISTRIBUTION WITHOUT WRITTEN PERMISSION FROM POOL ENCLOSURES, INC. IS PROHIBITED. OR OTHERWISE HAVE THE RECIPIENT ADVISED BY THE PROVIDER OF ANY THIRD PARTY WITHOUT THE WRITTEN PERMISSION OF POOL ENCLOSURES, INC.

DESIGN BY:	DESCRIPTION:
BRILL KATLER	POOL ENCLOSURE
SCALE:	JOB NAME:
3/32" = 1'	
DATE:	DRAWING NO.:
	3355