

PROJECT NAME: NEW

SIGN IF APPROVED: _____

DATE APPROVED: _____

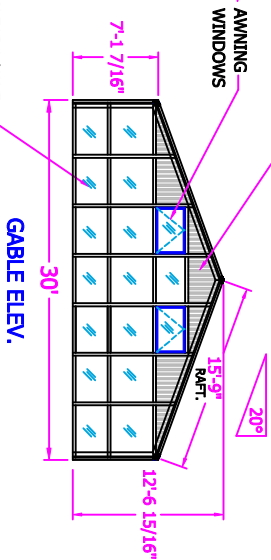
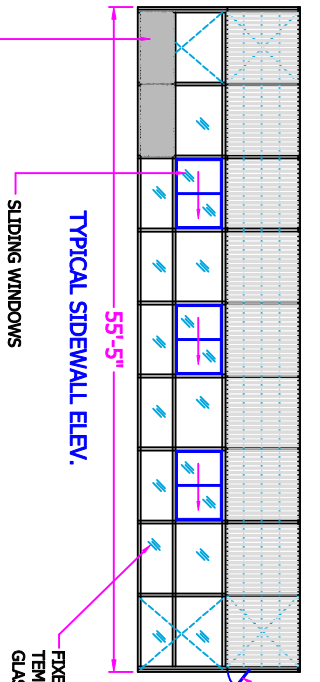
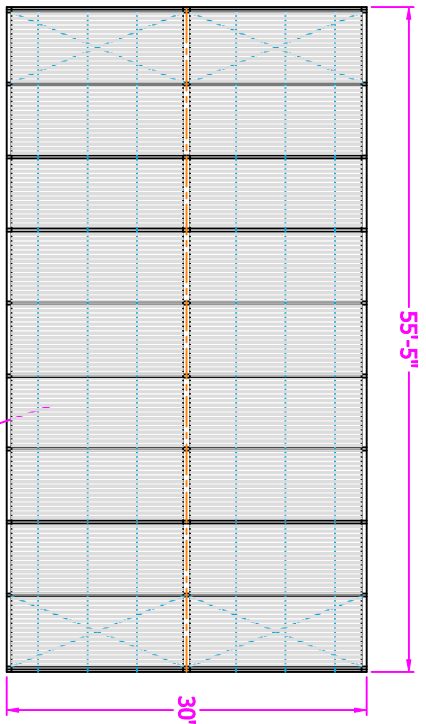
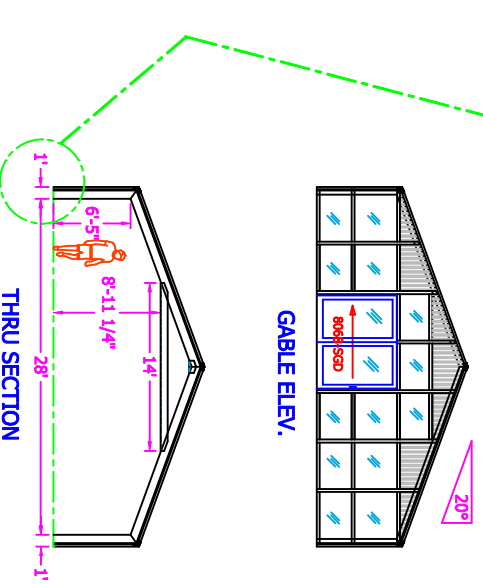
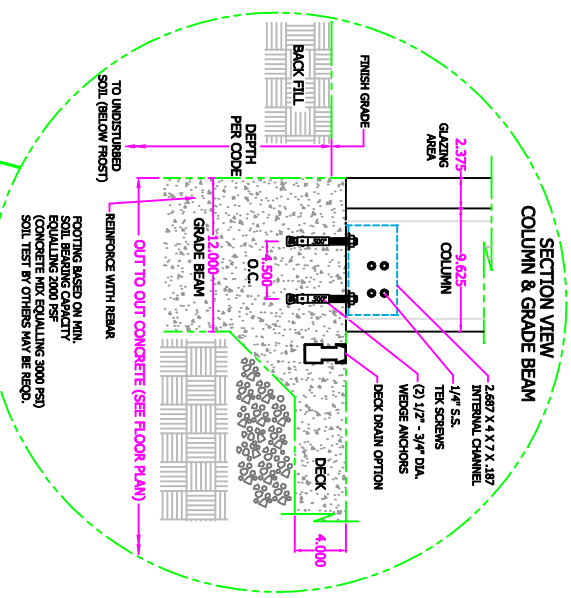

SOLID 1" ALUM. FACED FOAM-CORE PANELS VS. 1" INSUL. GLASS

STD. FRAME COLOR: WHITE OR BRONZE DURACRON (BAKED ENAMEL.)

DESIGN LOADS:

LIVE - 34 PSF
DEAD - 4 PSF
WIND - 90 MPH
GROUND SNOW LOAD = 40 PSF

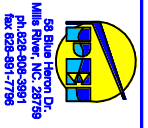

©2009/2010 FOR POOL ENCLOSURES INC. THIS DRAWING IS THE PROPERTY OF POOL ENCLOSURES, INC. (L.A.S.E.) ALL RIGHTS RESERVED. NO REPRODUCTION, AMOUNT, TRADE SECRET INFORMATION, AND/OR KNOW-HOW WHICH IS THE TRADE SECRET OF POOL ENCLOSURES, INC. IS TO BE PROVIDED OR OTHERWISE MADE AVAILABLE TO ANY OTHER PARTY WITHOUT THE WRITTEN PERMISSION OF POOL ENCLOSURES, INC.

DESIGNER KATIE	SCALE 3/32"=1'	JOB NAME POOL ENCLOSURE
DATE 3/22/11	DESCRIPTION POOL ENCLOSURE	DRAWING NO. 30X55
SHEET 1 OF 1		