

PROJECT NAME: NEW

SIGN IF APPROVED: _____

DATE APPROVED: _____

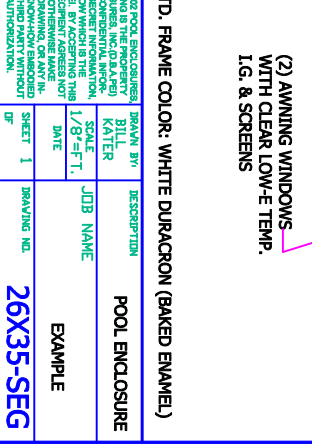
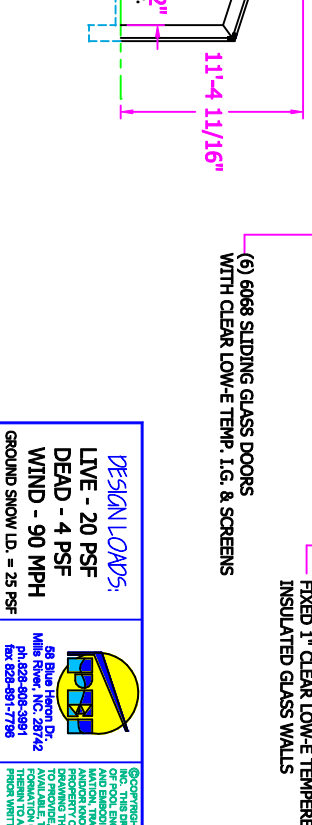
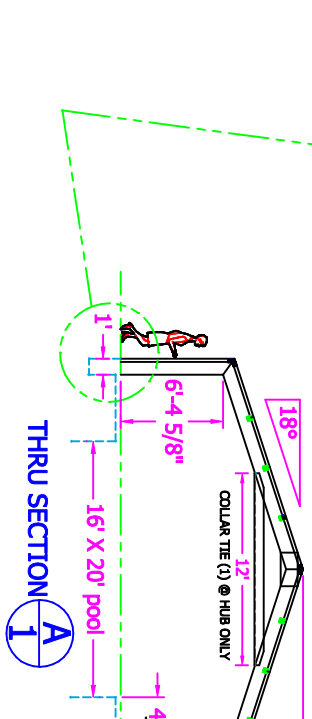
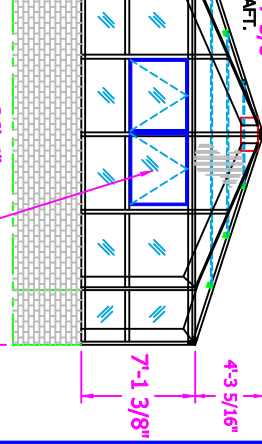
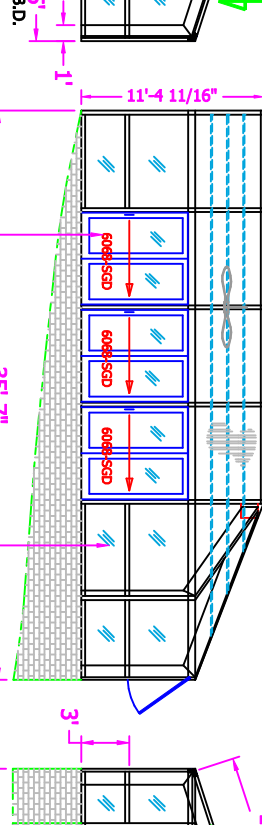
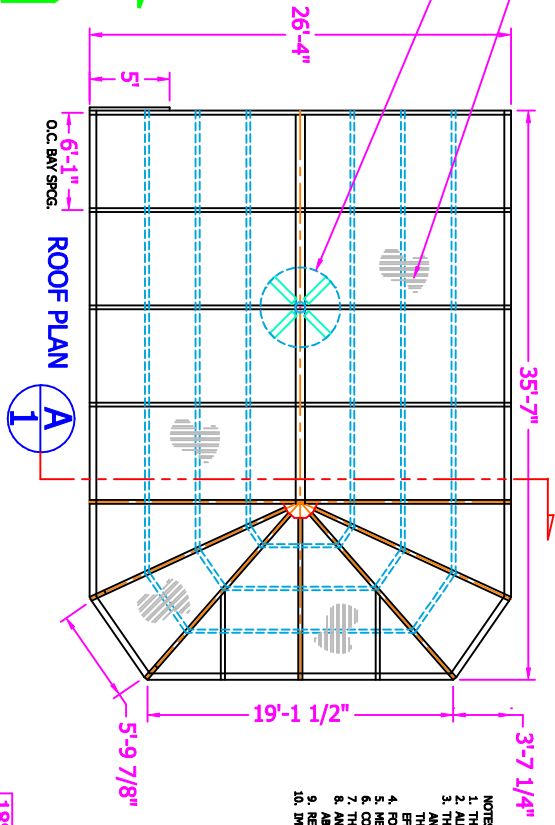
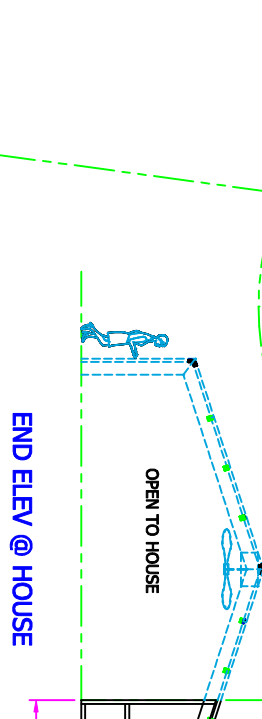
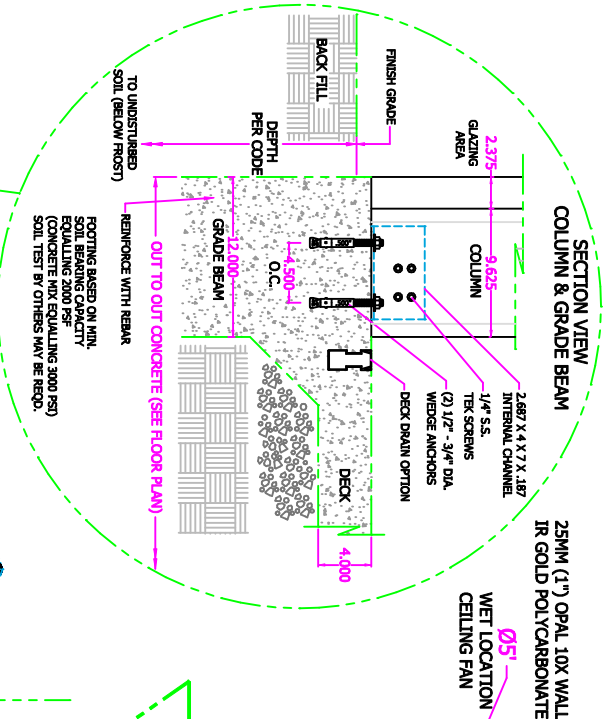

- NOTES:
1. THE ENCLOSURE REQUIRES A SQUARE & LEVEL SURFACE TO +/- 1/8"
 2. ALL REBARWELLS & OPENINGS IN REBARWALL ARE TO BE SQUARE & PLUMB TO +/- 1/8"
 3. THE LOCATION & SITE WORK MUST COMPLY WITH LOCAL BUILDING CODES AND ZONING ORDINANCES. THE SITE CONDITIONS SHOULD ALLOW THE INSTALLATION OF THE WORK AREA SAFELY AND EFFICIENTLY... SUCH AS BACK FILLING AROUND FOUNDATIONS, UNDERMINES ETC.
 4. REBARWELLS MUST BE PROTECTED FROM CONSTRUCTION TRAFFIC ETC.
 5. VERIFY ALL FOUNDATIONS DIAGONALLY FOR SQUARENESS.
 6. CONCRETE DECK MUST BE POURED BEFORE DELIVERY. (FOR ROLLING SCHEDULING).
 7. THE ABOVE SPECIFICATIONS ARE SUBJECT TO CHANGE PER JOB WITHOUT NOTIFICATION.
 8. ANY DELAYS INCURRED DUE TO FAULTY JOB SITE CONDITIONS, CONCRETE DELIVERY BLDGS. ABILITY TO ENCLOSURE ETC., DELAYS WILL BE BACKCHARGED TO THE CUSTOMER.
 9. REBARWELLS TO BE PROTECTED FROM CONSTRUCTION TRAFFIC.
 10. PERFORM ALL CONCRETE WORK IS THE RESPONSIBILITY OF OWNER OR E.C.

STD. FRAME COLOR: WHITE DURACRON (BAKED ENAMEL)

DESIGN LOADS:			Blue Horizon Dr. Mills River, NC 28142 PH: 828-881-7292 FAX: 828-881-7728
LIVE - 20 PSF	DEAD - 4 PSF		
WIND - 90 MPH	GROUND SNOW LD. = 25 PSF	©COPYRIGHT 2008 BLUE HORIZON DR. POOL ENCLOSURES, INC. THIS DRAWING IS THE PROPERTY OF POOL ENCLOSURES, INC. (D.A.A.F.E.B.) AND NO PART OF THIS DRAWING IS TO BE REPRODUCED OR TRANSMITTED IN ANY FORM OR BY ANY MEANS WITHOUT THE WRITTEN PERMISSION OF POOL ENCLOSURES, INC.	
SCALE: 1/8"=1'-0"	DATE:	DESIGNED BY: KATER	DESCRIPTION: POOL ENCLOSURE
SHEET 1		DRAWING NO. 26X35-SEG	EXAMPLE