

PROJECT NAME: NEW

SIGN IF APPROVED: _____

DATE APPROVED: _____

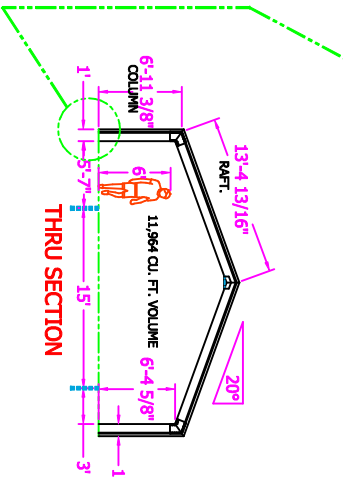
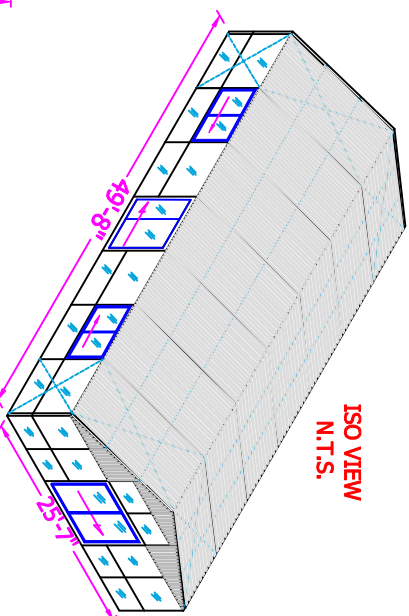
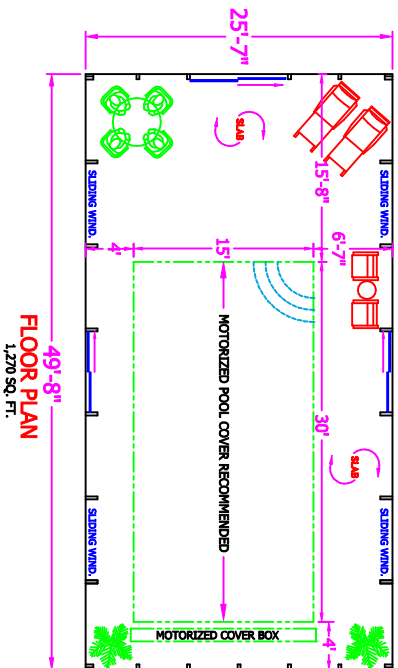
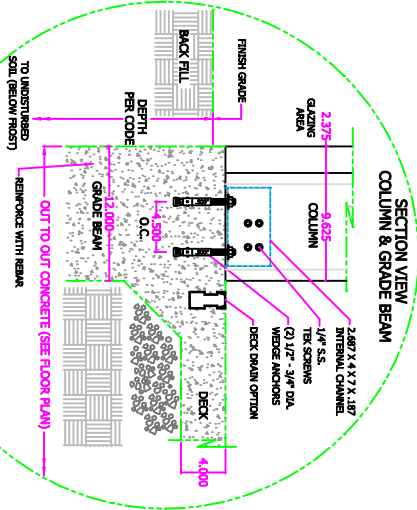

29MM (1") THIN-WALL
ZIR. GOLD POLY-CARBONATE
ROOF GLAZING
R. 4.3

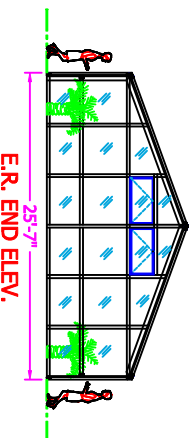
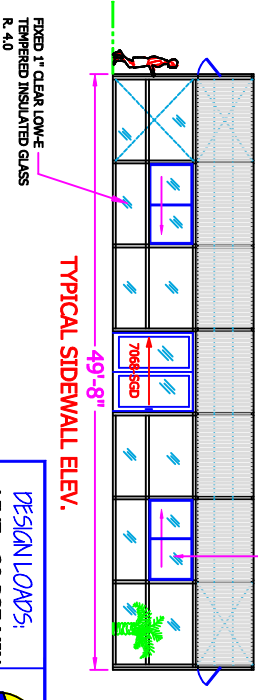
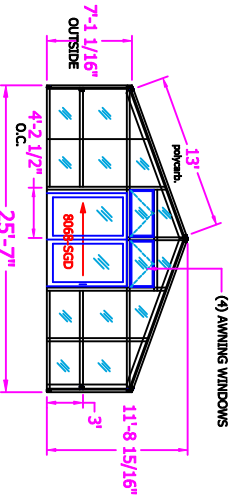
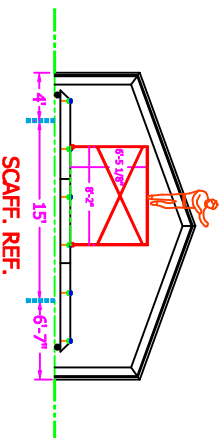
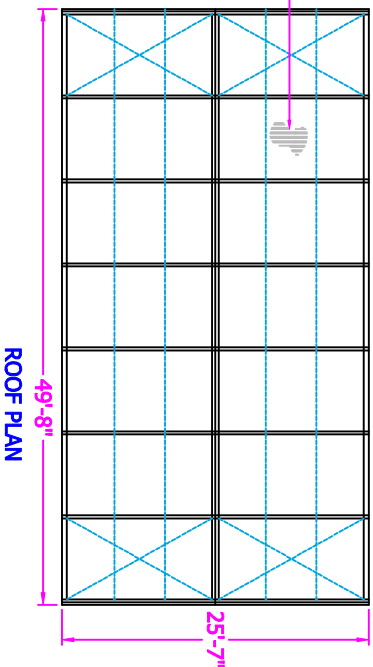

STD. FRAME COLOR: WHITE OR DARK BRONZE DURACRON (BAKED ENAMEL)

DESIGN LOADS:
LIVE - 20 PSF MIN.
DEAD - 5 PSF
WIND - 90 MPH
GROUND SNOW LD. = T.B.D.



58 Billie Haron Dr.
Mills River, NC, 28758
ph: 828-808-3881

©Copyright 2002 P&B Engineering, Inc. This drawing is the property of P&B Engineering, Inc. and is not to be reproduced, stored in a retrieval system, or transmitted in any form or by any means, electronic, mechanical, photocopying, recording, or by any information storage and retrieval system, without the prior written authorization of P&B Engineering, Inc.	DESIGNER BILL KATER	DESCRIPTION POOL ENCLOSURE
SCALE 3/32" = 1"	JOB NAME EXAMPLE	
DATE 3/3/27	DRAWING NO. 25x49	
SHEET 1 OF 1	ISSUING NO.	