

- NOTES:
1. THE ENCLOSURE REQUIRES A SQUARE & LEVEL SURFACE TO +/- 1/8"
 2. ALL KNEEWALLS & OPENINGS IN KNEEWALL ARE TO BE SQUARE & PLUMB TO +/- 1/8"
 3. THE LOCATION & SITE WORK MUST COMPLY WITH LOCAL BUILDING CODES AND ZONING ORDINANCES. THE SITE CONDITIONS SHOULD ALLOW THE INSTALLATION CREW TO ACCESS THE WORK AREA SAFELY AND EFFICIENTLY... SUCH AS BACK FILLING AROUND FOUNDATIONS, UNLOADING, ETC/
 4. FOOTING DEPTHS AND SIZE ARE TO BE PER LOCAL BUILDING CODES/FROST LINE ETC.
 5. MEASURE ALL FOUNDATIONS DIAGONALLY FOR SQUARENESS.
 6. CONCRETE DECK MUST BE POURED BEFORE DELIVERY. (FOR ROLLING SCAFFOLDING).
 7. THE ABOVE SPECIFICATIONS ARE SUBJECT TO CHANGE PER JOB WITHOUT NOTIFICATION.
 8. ANY DELAYS INCURRED DUE TO FAULTY JOB SITE CONDITIONS: CONCRETE, EXISTING BLDGS. ABUTTING TO ENCLOSURE, ETC... EXPENSES WILL BE BACK-CHARGED TO THE CUSTOMER.
 9. REVIEW FOOTING DETAILS THOROUGHLY, MIN. WIDTH, ADEQUATE REVEAL, ETC.
 10. IMPORTANT... ALL CONCRETE WORK IS THE RESPONSIBILITY OF OWNER OR G. C.

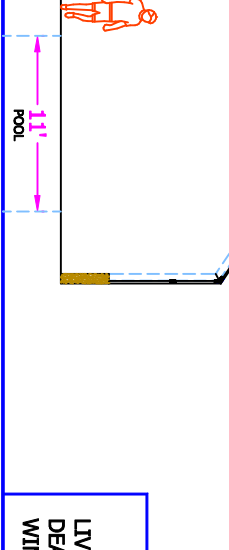
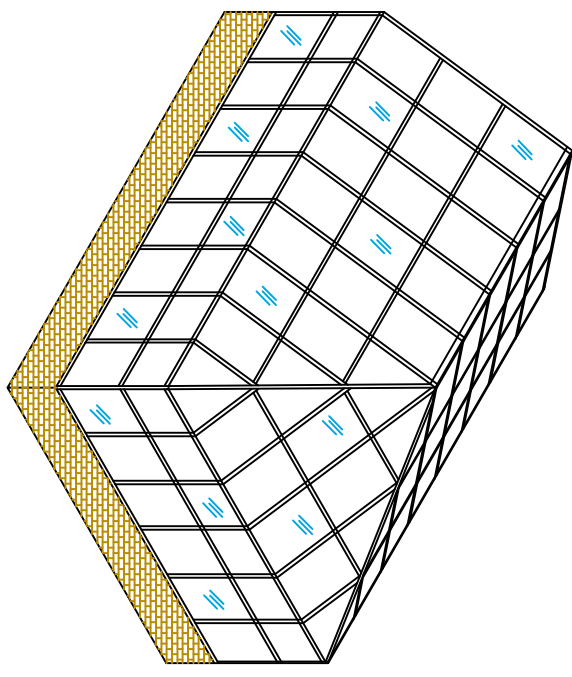
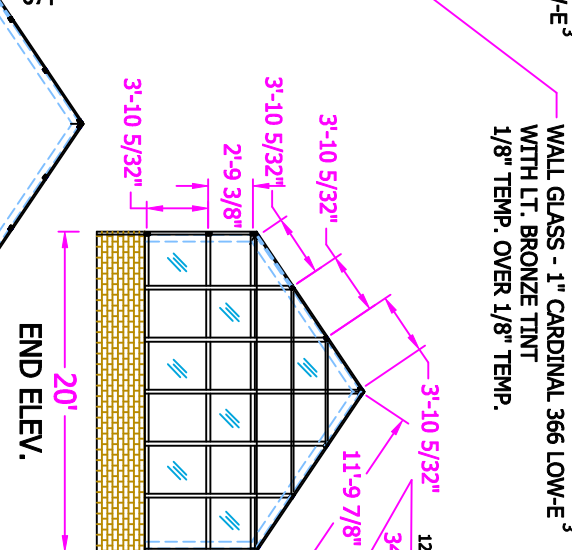
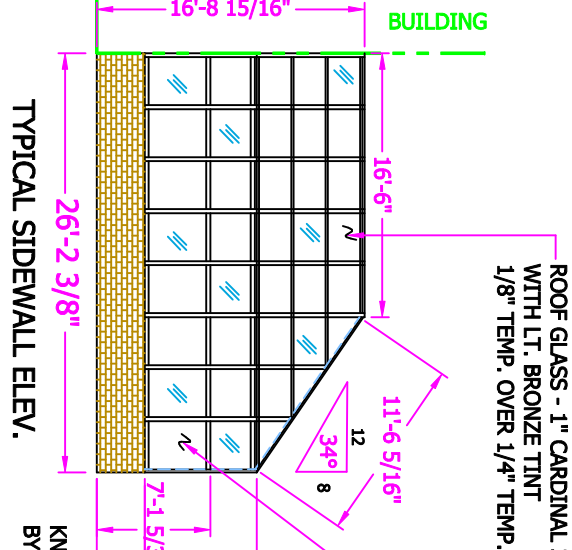

LOADS:

LIVE - 30 PSF
DEAD - 5 PSF
WIND - 90 MPH

© COPYRIGHT 2002 POOL ENCLOSURES OF POOL ENCLOSURES, INC. (P.O. BOX 828) AND ALL RIGHTS RESERVED. NO PART OF THIS DOCUMENT MAY BE REPRODUCED OR TRANSMITTED IN ANY FORM OR BY ANY MEANS, ELECTRONIC OR MECHANICAL, INCLUDING PHOTOCOPYING, RECORDING, OR BY ANY INFORMATION STORAGE AND RETRIEVAL SYSTEM, WITHOUT PERMISSION FROM WRITER/ARCHITECT.

DESIGNED BY	DATE	DESCRIPTION
WALTER	1/8"-F.T.	POOL ENCLOSURE
DATE		JOB NAME
		EXAMPLE - HIPPED GLASS ROOF
SHEET 1		DRAWING NO.
		20X26HIP

68 Blue Heron Dr.
Wills River, NC, 28742
PH: 828-881-1788
FX: 828-881-1786