

227 SQ. FT.

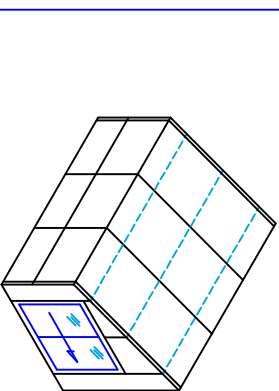

712 S.F.
GLAZED AREA

350 SQ. FT.

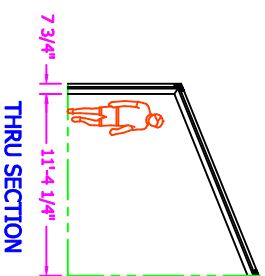
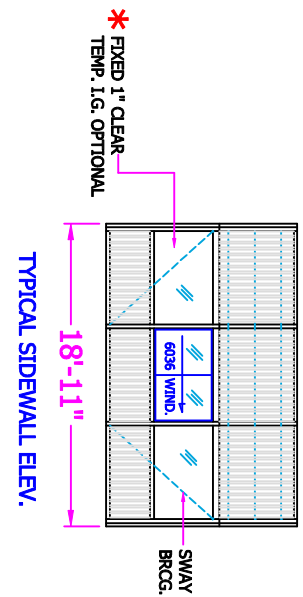
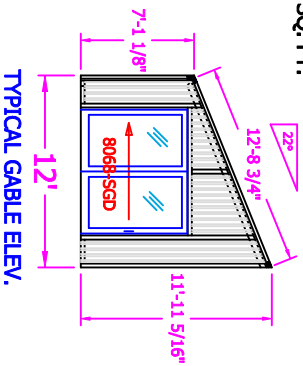
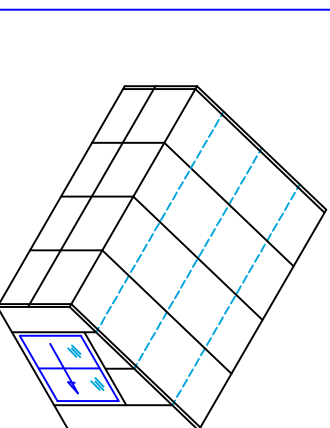
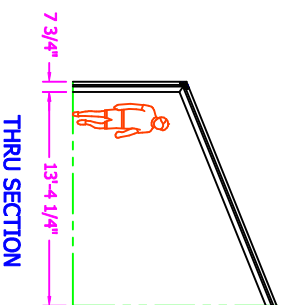
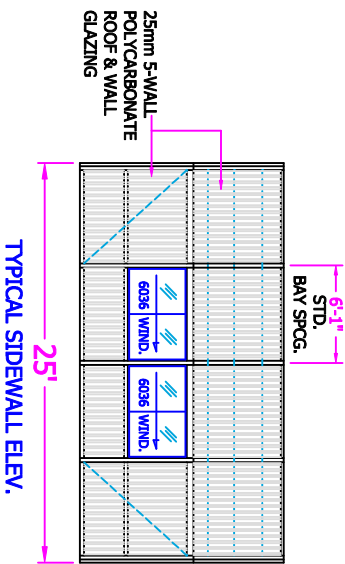
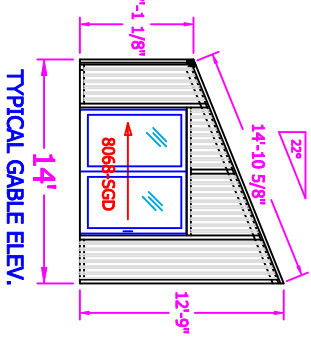

974 S.F.
GLAZED AREA

497 SQ. FT.

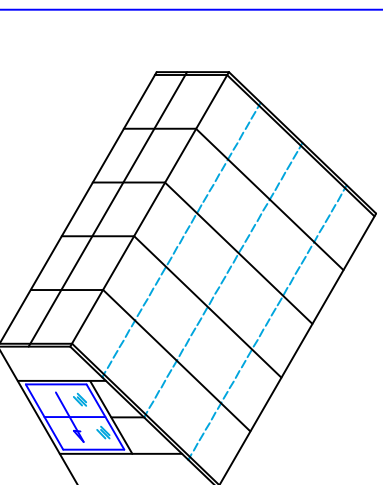
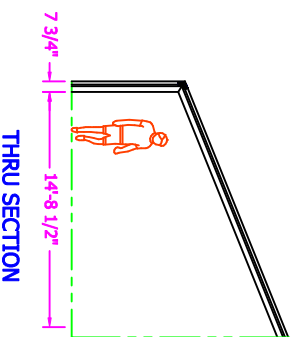
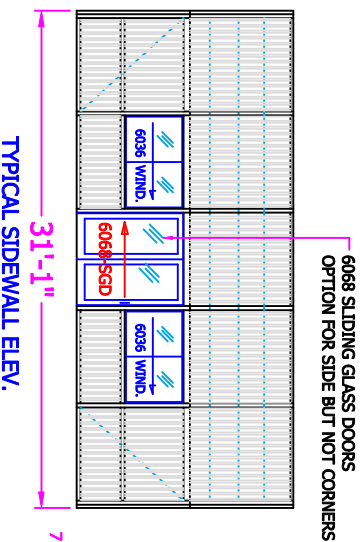
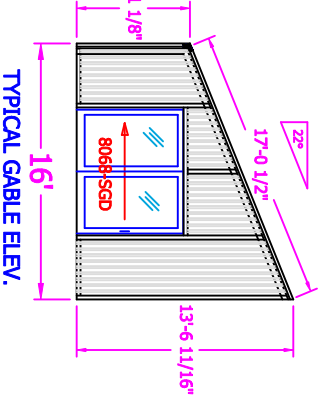

1250 S.F.
GLAZED AREA

- PRE-GASKETED FRAMING
- BUILT-IN INTERNAL WEAPAGE SYSTEM / AND ELECT. WIRE CHASE
- THERMALLY BROKEN FRAME SYSTEM WITH GLAZING R-VALUE OF 3.5
- NO EXPOSED FASTENERS / STAINLESS STEEL FASTENERS
- STD. FRAME COLOR: WHITE OR BRONZE DURACON (BAKED ENAMEL)

GLAZING OPTIONS:
ROOF - 25MM (1") BRONZE OR OPAL 5-WALL
WALLS - 25MM CLEAR/BRONZE/OPAL 5-WALL
* 1" CLEAR TEMPERED INSUL. GLASS
ACCESSORIES - SLIDING DOORS & WINDOWS

DESIGN LOADS:
LIVE - 40 PSF
DEAD - 5 PSF
WIND - 90 MPH

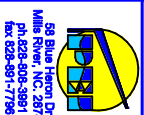

©2009/2010 S2 BLUE HERON ENCLOSURES, INC. THIS DRAWING IS THE PROPERTY OF S2 BLUE HERON ENCLOSURES, INC. AND IS NOT TO BE REPRODUCED, COPIED, OR TRANSMITTED IN ANY FORM OR BY ANY MEANS WITHOUT THE WRITTEN PERMISSION OF S2 BLUE HERON ENCLOSURES, INC. ANYONE KNOWINGLY VIOLATING THIS NOTICE SHALL BE SUBJECT TO PROSECUTION AND PENALTY. DRAWING THE RECIPIENT AGREES NOT TO PROVIDE OR OTHERWISE MAKE AVAILABLE TO ANY OTHER PARTY ANY INFORMATION CONTAINED HEREIN.

DRAWN BY: BRILL
SCALE: 1/8"=1'-0"
DATE:

DESCRIPTION: LEAN-TO SPA ENCLOSURES
JOB NAME: EXAMPLES
DRAWING NO.: SPAENCL-LT
SHEET 1