

PROJECT NAME:

29 X 42 - EXTRA HIGH

SIGN IF APPROVED:

DATE APPROVED:

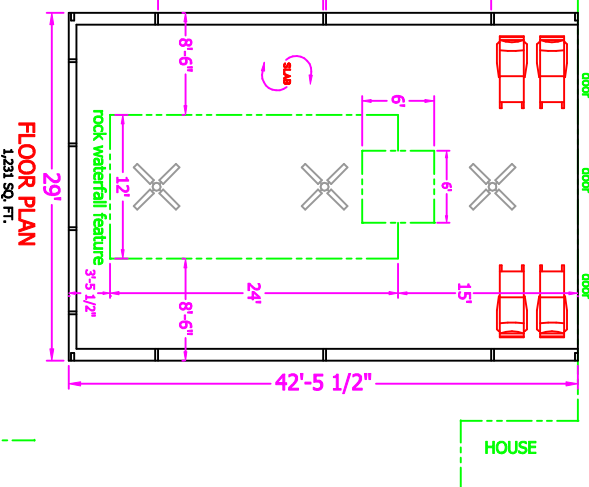
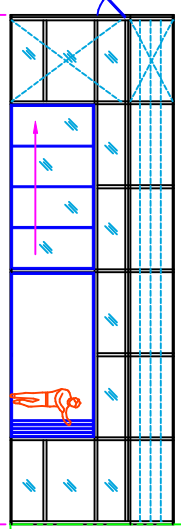
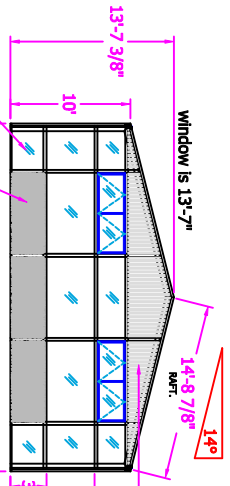
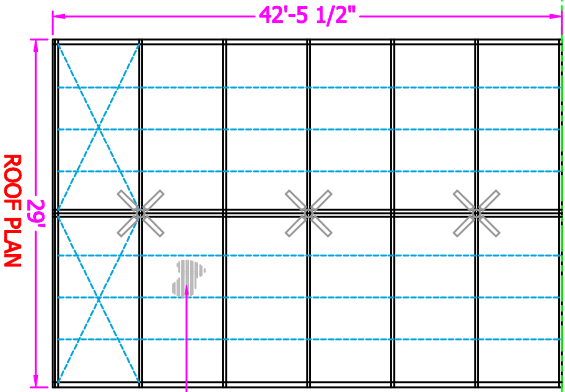
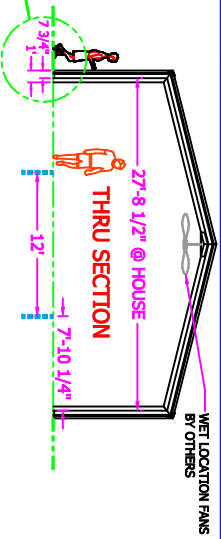
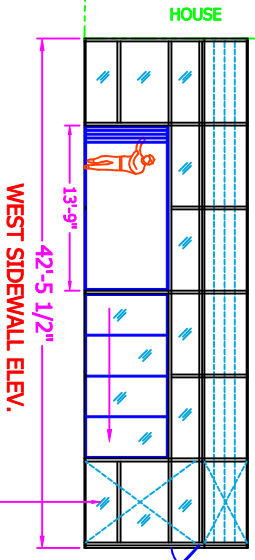
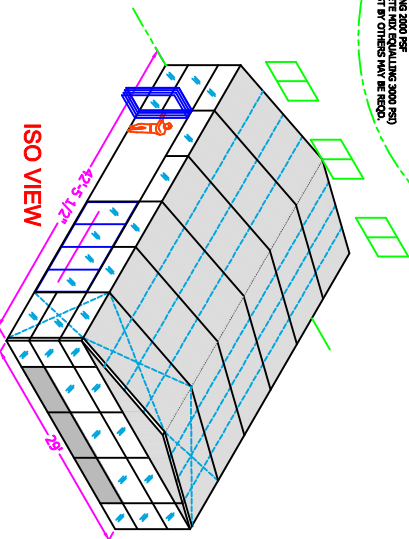
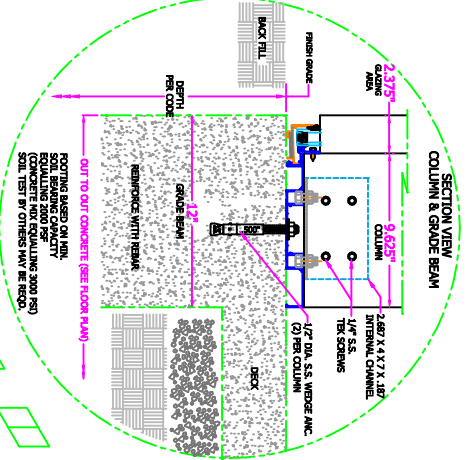

FIXED 1" CLEAR INSULATED TEMPERED LOW-E GLASS

FIXED 1" ALUM. FACED SOLID FOAM-CORE PANELS @ WATER FEATURE

DESIGN LOADS:
 LIVE - 20 PSF
 DEAD - 5 PSF
 WIND - 90 MPH
 GROUND SNOW LD. = 15 PSF

68 Blue Heron Dr.
 Mills River, NC 28759
 ph: 282-802-5991

©Copyright 2022 BOB ENCLISHERS INC. THIS DRAWING IS THE PROPERTY OF BOB ENCLISHERS INC. (LAKERS) KATER. TRADE SECRET INFORMATION. PROPERTY OF RES. BY ACCEPTING THIS DRAWING THE RECIPIENT AGREES NOT TO REPRODUCE, COPY, REUSE, OR MAKE AVAILABLE THE DRAWING OR ANY INFORMATION OR KNOW-HOW (EMBEDDED OR OTHERWISE) WITHOUT THE WRITTEN AUTHORIZATION.

| | |
|-------------------|-------------------------------|
| BRANN BY: | DESCRIPTION: |
| BILL KATER | GABLE ATTACHED POOL ENCLOSURE |
| SCALE: 3/32" = 1' | JOB NAME: |
| DATE: 6/24/2020 | EXAMPLE |
| SHEET 1 | DRAWING NO. 29X42-EH |

STD. FRAME COLOR: WHITE OR DARK BRONZE (BAKED ENAMEL)