

PROJECT NAME: NEW

SIGN IF APPROVED: _____

DATE APPROVED: _____

- NOTES:
1. THE ENCLOSURE REQUIRES A SQUARE & LEVEL SURFACE TO +/- 1/8"
 2. ALL INTERWALLS & OPENINGS IN INTERWALL ARE TO BE SQUARE & PLUMB TO +/- 1/8"
 3. THE LOCATION & SITE WORK MUST COMPLY WITH LOCAL BUILDING CODES
 4. THE FOUNDATION SHALL BE CONCRETE ON A COMPACTED GRAVEL SHELTER
 5. THE FOUNDATION SHALL BE CONCRETE ON A COMPACTED GRAVEL SHELTER
 6. THE FOUNDATION SHALL BE CONCRETE ON A COMPACTED GRAVEL SHELTER
 7. THE FOUNDATION SHALL BE CONCRETE ON A COMPACTED GRAVEL SHELTER
 8. THE FOUNDATION SHALL BE CONCRETE ON A COMPACTED GRAVEL SHELTER
 9. THE FOUNDATION SHALL BE CONCRETE ON A COMPACTED GRAVEL SHELTER
 10. IMPORTANT... ALL CONCRETE WORK IS THE RESPONSIBILITY OF OWNER OR G. C.

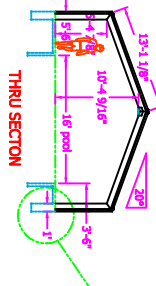
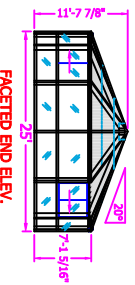
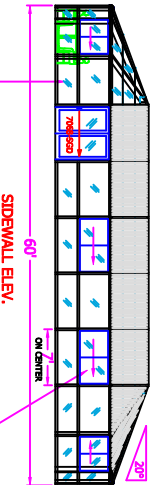
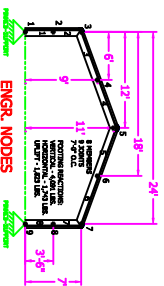
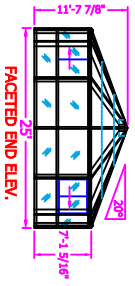
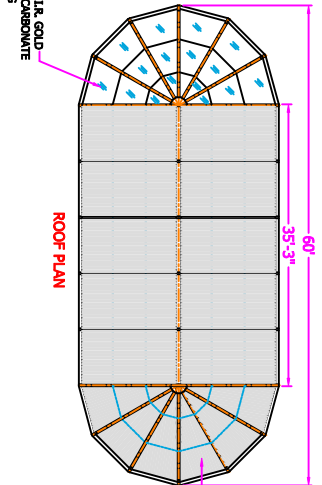
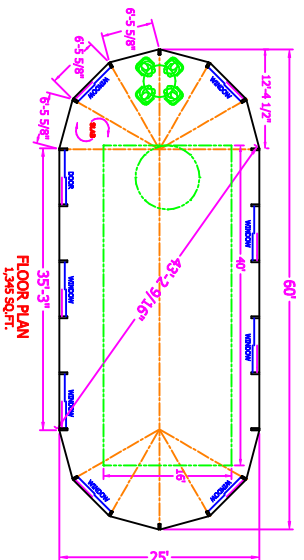
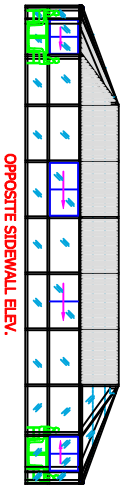

STD. FRAME COLOR: WHITE OR DARK BRONZE DURACRON (BAKED ENAMEL)

DESIGN LOADS:
LIVE - 42 PSF
DEAD - 5 PSF
WIND - 90 MPH
GROUND SNOW LD. = 50 PSF

58 Blue Haven Dr.
Miller River, N.C. 28779
PH: 828-808-3891

©2008 POOL ENCLOSURE SYSTEMS, INC. THIS DRAWING IS THE PROPERTY OF POOL ENCLOSURE SYSTEMS, INC. AND IS NOT TO BE REPRODUCED OR TRANSMITTED IN ANY FORM OR BY ANY MEANS, ELECTRONIC OR MECHANICAL, INCLUDING PHOTOCOPYING, RECORDING, OR BY ANY INFORMATION STORAGE AND RETRIEVAL SYSTEM. WITHOUT THE WRITTEN PERMISSION OF POOL ENCLOSURE SYSTEMS, INC., THIS DRAWING IS NOT TO BE REPRODUCED OR TRANSMITTED IN ANY FORM OR BY ANY MEANS, ELECTRONIC OR MECHANICAL, INCLUDING PHOTOCOPYING, RECORDING, OR BY ANY INFORMATION STORAGE AND RETRIEVAL SYSTEM.

DATE	SCALE	BY	DESCRIPTION
DATE	1/16"=1'-0"	BILL KATLER	POOL ENCLOSURE
DATE			
DATE			

JOB NAME: EXAMPLE
DRAWING NO.: 25X60FAC