

227 SQ. FT.

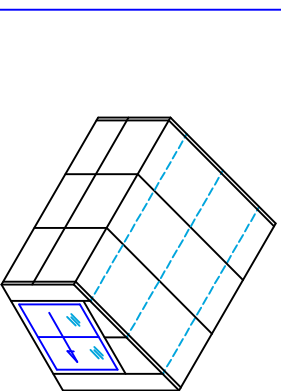

712 S.F.  
GLAZED AREA

350 SQ. FT.

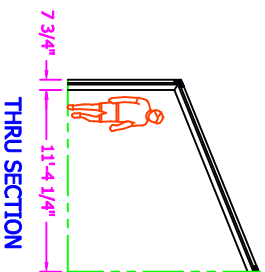
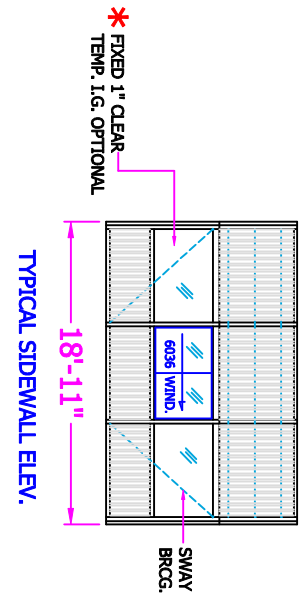
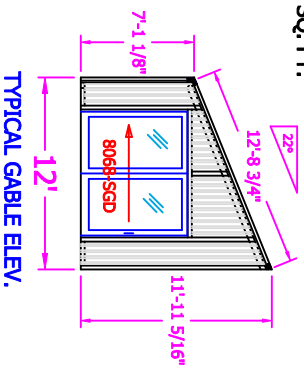
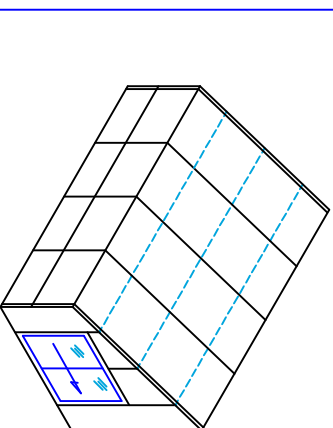
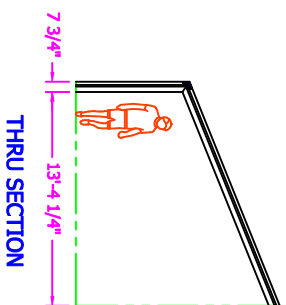
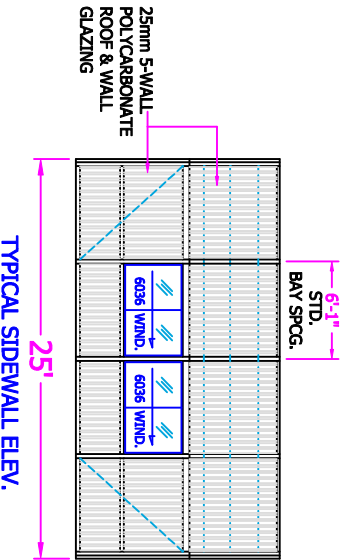
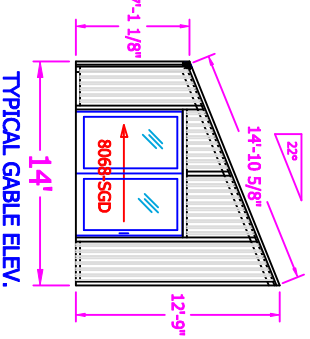

974 S.F.  
GLAZED AREA

497 SQ. FT.

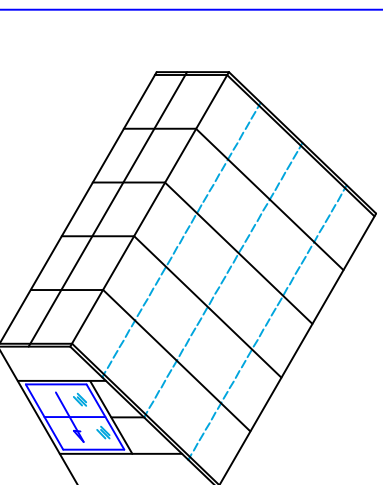
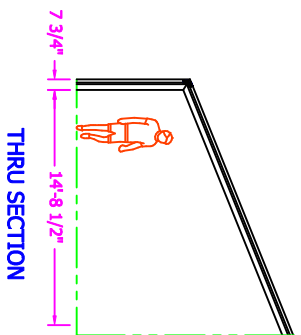
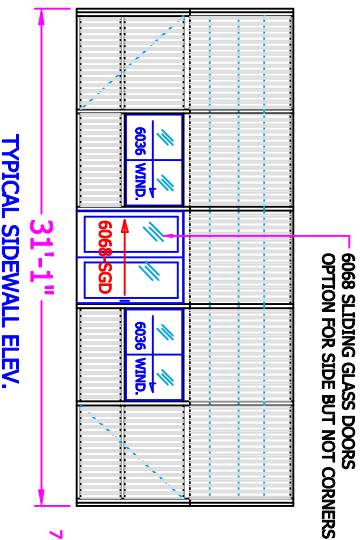
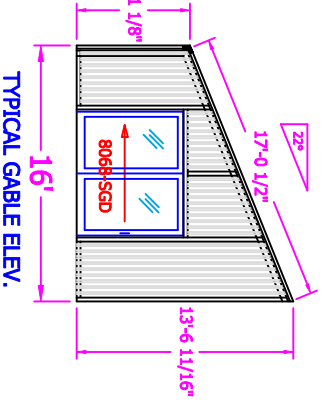

1250 S.F.  
GLAZED AREA

- PRE-GASKETED FRAMING
- BUILT-IN INTERNAL WEAPAGE SYSTEM / AND ELECT. WIRE CHASE
- THERMALLY BROKEN FRAME SYSTEM WITH GLAZING R-VALUE OF 3.5
- NO EXPOSED FASTENERS / STAINLESS STEEL FASTENERS
- STD. FRAME COLOR: WHITE OR BRONZE DURACON (BAKED ENAMEL)

GLAZING OPTIONS:  
ROOF - 25MM (1") BRONZE OR OPAL 5-WALL  
WALLS - 25MM CLEAR/BRONZE/OPAL 5-WALL  
\* 1" CLEAR TEMPERED INSUL. GLASS  
ACCESSORIES - SLIDING DOORS & WINDOWS

DESIGN LOADS:  
LIVE - 40 PSF  
DEAD - 5 PSF  
WIND - 90 MPH



©2009 S2 BLUE HERON DR. ENCL. ENCLOSURES, INC. THIS DRAWING IS THE PROPERTY OF S2 BLUE HERON DR. ENCL. ENCLOSURES, INC. AND IS NOT TO BE REPRODUCED OR TRANSMITTED IN ANY FORM OR BY ANY MEANS, ELECTRONIC OR MECHANICAL, INCLUDING PHOTOCOPYING, RECORDING, OR BY ANY INFORMATION STORAGE AND RETRIEVAL SYSTEM. WITHOUT THE WRITTEN PERMISSION OF S2 BLUE HERON DR. ENCL. ENCLOSURES, INC., NO PART OF THIS DRAWING IS TO BE REPRODUCED OR TRANSMITTED IN ANY FORM OR BY ANY MEANS, ELECTRONIC OR MECHANICAL, INCLUDING PHOTOCOPYING, RECORDING, OR BY ANY INFORMATION STORAGE AND RETRIEVAL SYSTEM.

DESIGNED BY BILL KATLER	DESCRIPTION LEAN-TO SPA ENCLOSURES
SCALE 1/8"=1'-0"	JOB NAME EXAMPLES
DATE	DRAWING NO. SPAENCL-LT
SHEET 1	