

FOUNDATION PLAN

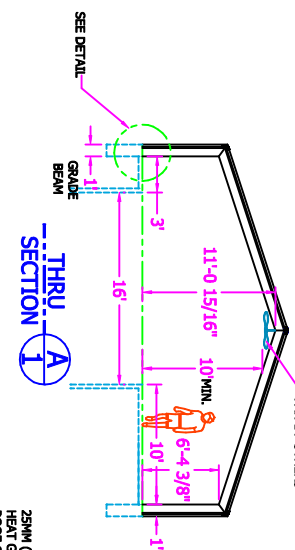

THRU SECTION A

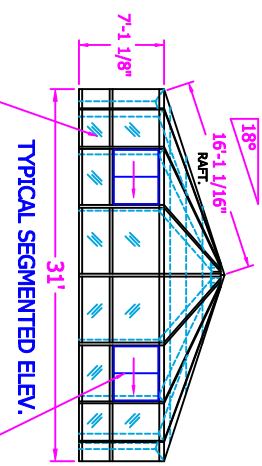

TYPICAL SEGMENTED ELEV.

FIXED 1" CLEAR INSULATED TEMPERED INSULATED GLASS

(6) 6040 SLIDING WINDOWS WITH CLEAR TEMP. I.G. & SCREEN

STD. FRAME COLOR: WHITE DURACRON (BAKED ENAMEL)

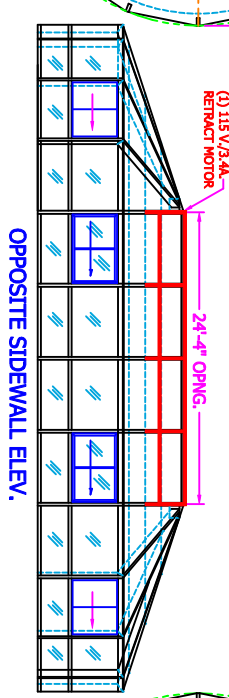

OPPOSITE SIDEWALL ELEV.

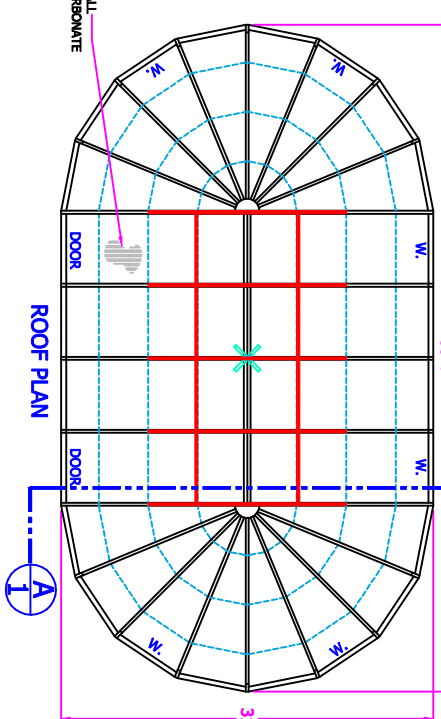

ROOF PLAN

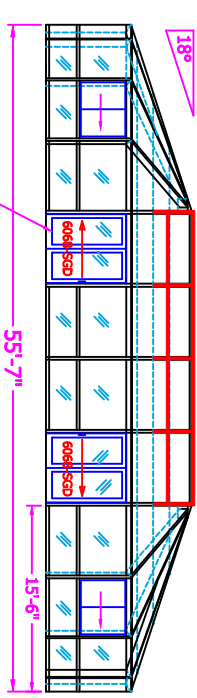

SIDEWALL ELEV. @ HOUSE

(2) 6068 SLIDING GLASS DOORS WITH CLEAR TEMP. I.G. & SCREEN DR.

- NOTES:
1. THE ENCLOSURE REQUIRES A SQUARE & LEVEL SURFACE TO +/- 1/8" OVER THE ENTIRE AREA OF THE FOUNDATION.
 2. THE LOCATION & SITE WORK MUST COMPLY WITH LOCAL BUILDING CODES AND ZONING ORDINANCES. THE SITE CONDITIONS SHOULD ALLOW FOR THE CONSTRUCTION OF A FOUNDATION WITH THE FOLLOWING EFFICIENCY, SUCH AS BACK FILLING AROUND FOUNDATIONS, UNLOADING, ETC.
 3. FOOTING DEPTH AND SIZE ARE TO BE PER LOCAL BUILDING CODES/PROST LINE ETC.
 4. CONCRETE DECK MUST BE REINFORCED BEFORE DELIVERY (SEE ROLLING SCRAPLOADING).
 5. ANY DELAYS INCURRED DUE TO FACTORY OR SITE CONDITIONS, CONTACT THE EXISTING BLDG. OWNER FOR A WRITTEN APPROVAL OF THE DELAY.
 6. REVIEW FOOTING DETAILS THOROUGHLY, MIN. WIDTH, ABSOLUTE REVEAL, ETC.
 7. IMPORTANT! ALL CONCRETE WORK IS THE RESPONSIBILITY OF OWNER OR G. C.

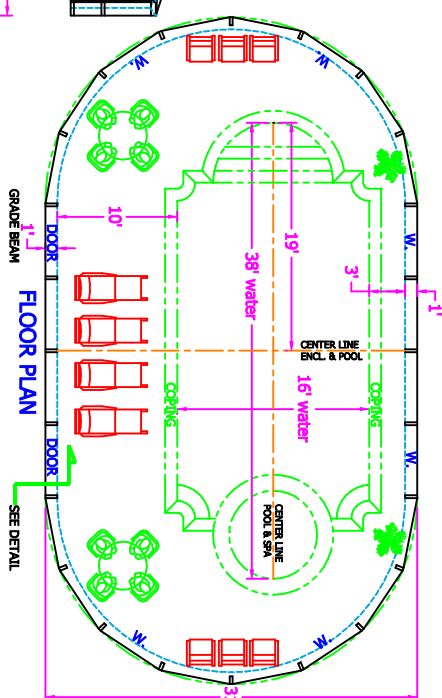

FLOOR PLAN

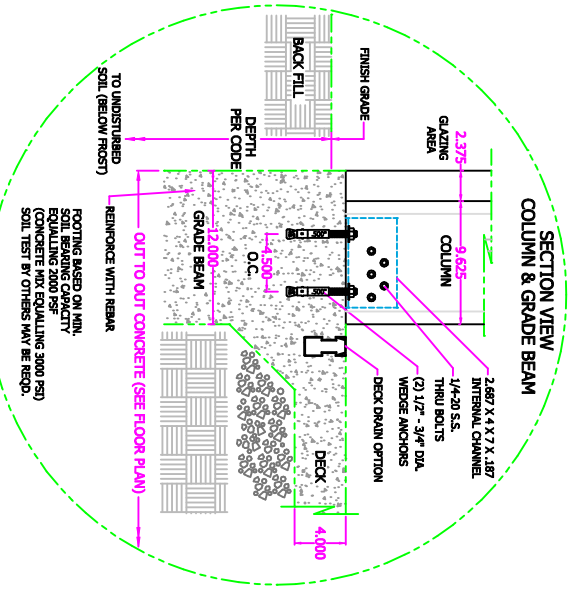

SECTION VIEW COLUMN & GRADE BEAM

DESIGN LOADS:

| |
|--------------------------|
| GROUND SNOW LOAD - 5 PSF |
| LIVE - 15 PSF |
| DEAD - 5 PSF |
| WIND - 90 MPH |



©2009/09/09
 THIS DRAWING IS THE PROPERTY OF THE ARCHITECT. NO PART OF THIS DRAWING IS TO BE REPRODUCED OR TRANSMITTED IN ANY FORM OR BY ANY MEANS, ELECTRONIC OR MECHANICAL, INCLUDING PHOTOCOPYING, RECORDING, OR BY ANY INFORMATION STORAGE AND RETRIEVAL SYSTEM, WITHOUT THE WRITTEN PERMISSION OF THE ARCHITECT.

| | |
|-------------|------------------------------------|
| SCALE | 3/32" = 1' |
| DATE | 10/09/09 |
| SHEET | 1 |
| ISSUING NO. | SEG-31X55 |
| DESCRIPTION | FREE STANDING SEGMENTED POOL ENCL. |
| JOB NAME | EXAMPLE |