

ISO VIEW

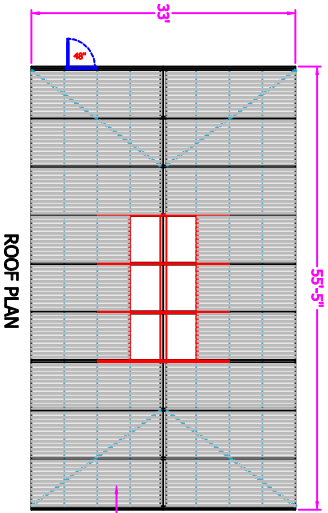

25MM I.R. GOLD 10-WALL
ATHERMIC POLYCARBONATE ROOF GLAZING

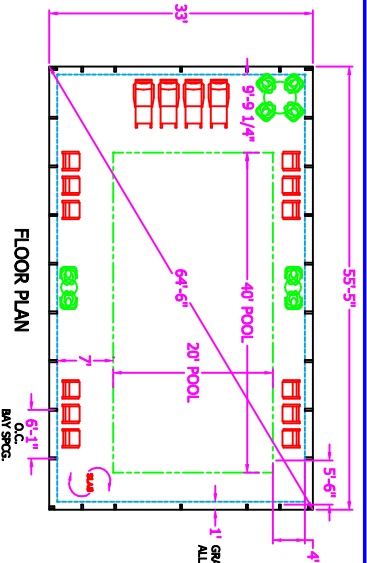
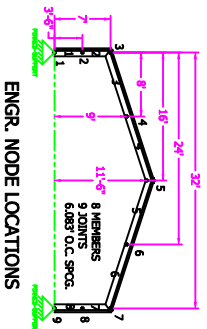
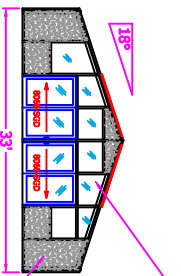
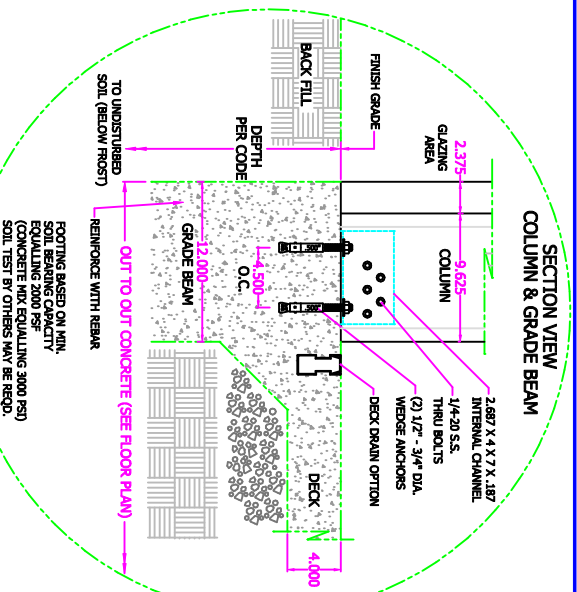

L.H. GABLE ELEV.

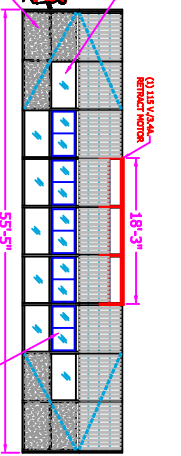

TYPICAL SIDEWALL ELEVATION

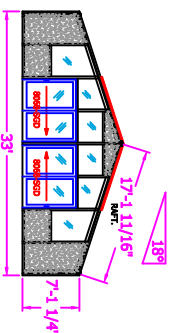

R.H. GABLE ELEV.

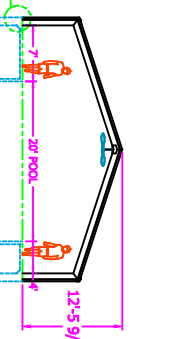

THRU SECTION

- NOTES:
1. THE ENCLOSURE REQUIRES A SQUARE & LEVEL SURFACE TO 1/4" - 1/8" TYPICAL.
 2. THE ENCLOSURE MUST BE INSTALLED TO MEET ALL LOCAL, STATE AND FEDERAL AND ZONING ORDINANCES. THE SITE CONDITIONS SHOULD ALLOW THE INSTALLATION CREW TO ACCESS THE WORK AREA SAFELY AND EFFICIENTLY... SUCH AS BACK FILLING AROUND FOUNDATIONS, UNLOADING, ETC.
 3. THE LOCATION & SLOPE WORK MUST COMPLY WITH LOCAL BUILDING CODES.
 4. FOOTING DEPTHS AND SIZE ARE TO BE PER LOCAL BUILDING CODES/ROOST LINE ETC.
 5. CONCRETE FOUNDATION MUST BE PER LOCAL BUILDING CODES/ROOST LINE ETC.
 6. CONCRETE MUST BE CURED PROPERLY PER LOCAL BUILDING CODES/ROOST LINE ETC.
 7. THE ABOVE SPECIFICATIONS ARE SUBJECT TO CHANGE PER JOB WITHOUT NOTIFICATION.
 8. ANY DEVIATIONS DUE TO FAULTY JOB SITE CONDITIONS, EXISTING BLDGS., ABUTTING TO ENCLOSURE, ETC., DEVIATIONS WILL BE BACK-CHANGED TO THE CUSTOMER.
 9. REVIEW FOOTING DETAILS THOROUGHLY, MIN. WIDTH, AREA/RATE REVAL, ETC.
 10. IMPORTANT!!! ALL CONCRETE WORK IS THE RESPONSIBILITY OF OWNER OR G.C.

STD. FRAME COLOR: WHITE DURACRON (BAKED ENAMEL)

DESIGN LOADS: LIVE - 30 PSF DEAD - 5 PSF WIND - 90 MPH			68 Blue Horizon Dr. Mills River, N.C. 28135 PH: 704-881-7292 FAX: 704-881-7298
©Copyright 2018 Blue Horizon Dr. All rights reserved. NO. THIS DRAWING IS THE PROPERTY OF BLUE HORIZON DR. AND IS NOT TO BE REPRODUCED OR TRANSMITTED IN ANY FORM OR BY ANY MEANS, ELECTRONIC OR MECHANICAL, INCLUDING PHOTOCOPYING, RECORDING, OR BY ANY INFORMATION STORAGE AND RETRIEVAL SYSTEM, WITHOUT THE WRITTEN PERMISSION OF BLUE HORIZON DR.			
DESIGNED BY	SCALE	DATE	SHEET
DRAWN BY	1/16"=1'-0"		1
CHECKED BY			
DESCRIPTION	JOB NAME		
REESTRANDING POOL ENCLOSURE	EXAMPLE WITH 73" BAY SPACING		
DRAWING NO. 33EBAD55			