

PROJECT NAME: NEW

SIGN IF APPROVED:

DATE APPROVED:

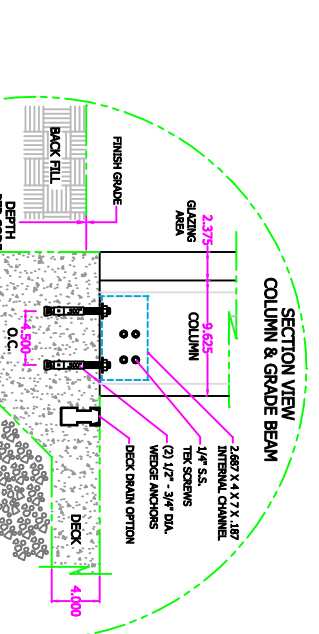
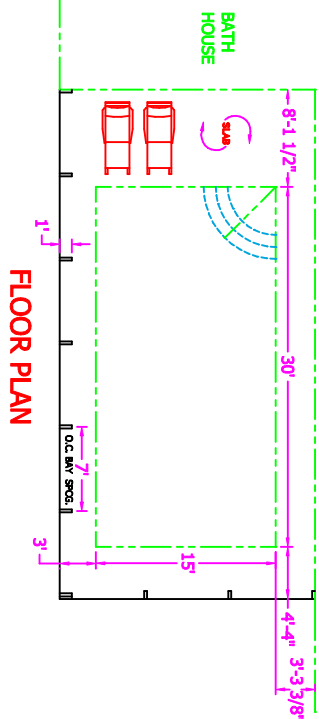

- NOTES:
1. THE ENCLOSURE REQUIRES A SQUARE & LEVEL SURFACE TO +/- 1/8"
  2. ALL JOINTS AND OPENINGS IN JOINTS MUST BE SQUARE & PLUMB TO +/- 1/8"
  3. THE LOCATION & SITE WORK MUST COMPLY WITH LOCAL BUILDING CODES AND ZONING ORDINANCES. THE SITE CONDITIONS SHOULD ALLOW THE INSTALLATION OPEN TO ACCESS THE WORK AREA SAFELY AND EFFICIENTLY... SUCH AS BACK FILLING AROUND FOUNDATIONS, UNLOADING, ETC/
  4. FOOTING DEPTH AND SIZE ARE TO BE PER LOCAL BUILDING CODES/FROST LINE ETC.
  5. REINFORCEMENT SHALL BE PER LOCAL BUILDING CODES/FROST LINE ETC.
  6. CONCRETE DECK MUST BE REINFORCED BEFORE POUR (FOR ROLLING SCAFFOLDING).
  7. THE ABOVE SPECIFICATIONS ARE SUBJECT TO CHANGE PER JOB NOTIFICATION.
  8. ANY DETAILS INDICATED DUE TO LIMITED JOB SITE CONDITIONS, CONCRETE, EXISTING BLDG., ADJUSTING TO ENCLOSURE ETC... EXPENSES WILL BE BACK-CHARGED TO THE CUSTOMER.
  9. REINFORCING DETAILS THOROUGHLY, PLAN WIDTH, ADEQUATE REINFORCING, ETC.
  10. IMPORTANT!... ALL CONCRETE WORK IS THE RESPONSIBILITY OF OWNER OR G. C.

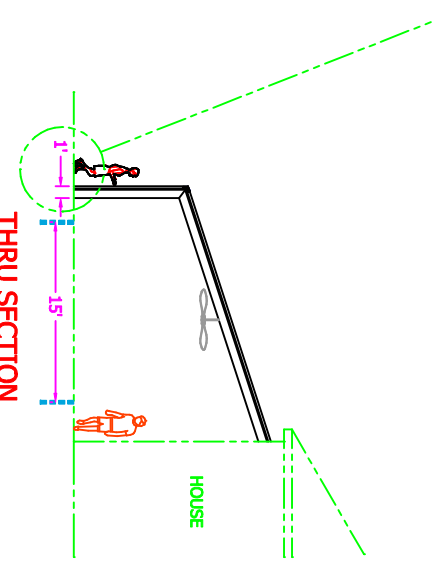
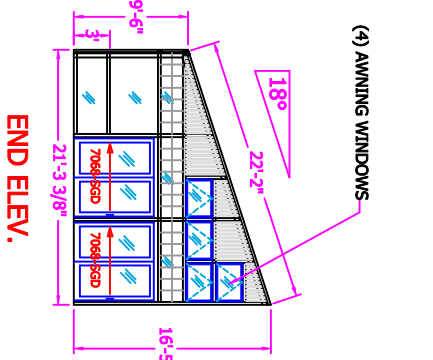
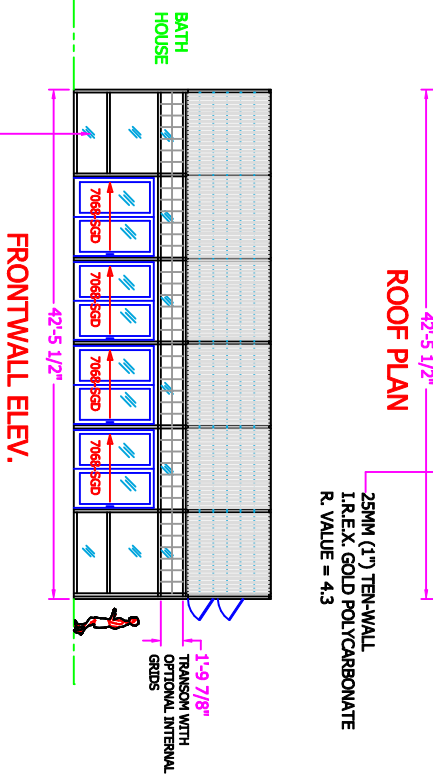
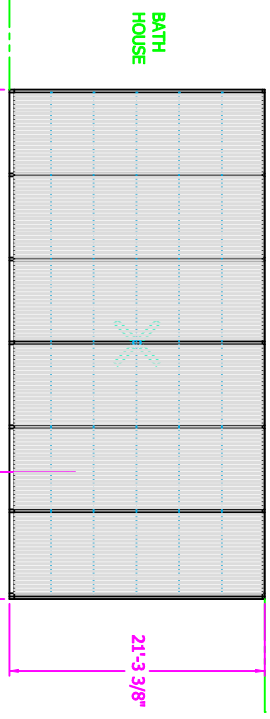

FIXED 1" CLEAR LOW-E TEMPERED INSULATED GLASS SOLARBAN 70EX WITH ARGON GAS / R.VALUE = 4

STD. FRAME COLOR: WHITE OR DARK BRONZE DURACRON (BAKED ENAMEL)

**DESIGN LOADS:**  
 LIVE - 34 PSF  
 DEAD - 5 PSF  
 WIND - 90 MPH  
 GROUND SNOW LD = 40 PSF

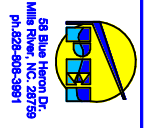

© 2000 POOL ENCLOSURE SYSTEMS, INC. THIS DRAWING IS THE PROPERTY OF POOL ENCLOSURE SYSTEMS, INC. AND IS NOT TO BE REPRODUCED, COPIED, OR TRANSMITTED IN ANY FORM OR BY ANY MEANS, WITHOUT THE WRITTEN PERMISSION OF POOL ENCLOSURE SYSTEMS, INC.

DATE	SCALE	BY	DESCRIPTION
3/22/11	3/32"=1'-0"	BILL KATZ	LEAN-TO POOL ENCLOSURE
			JOB NAME
			EXAMPLE
SHEET 1			DRAWING NO. 21X42LT