

PROJECT NAME: NEW

SIGN IF APPROVED: _____

DATE APPROVED: _____

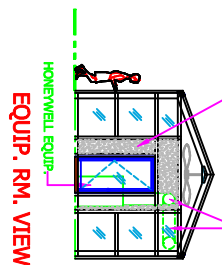
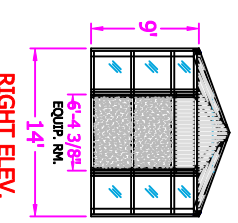
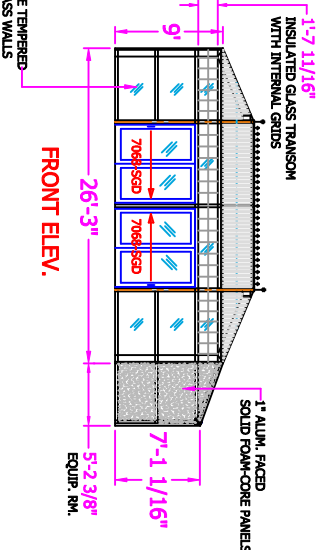
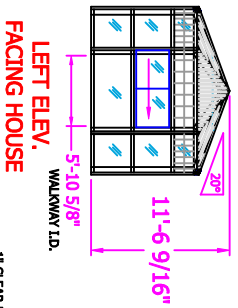
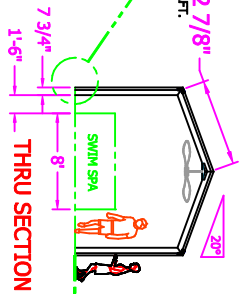
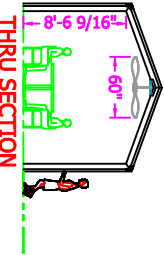
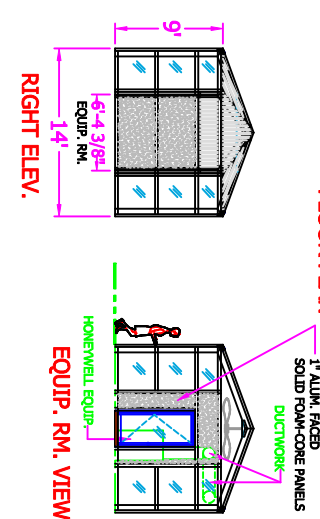
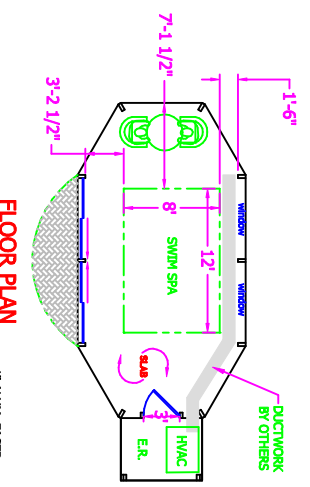
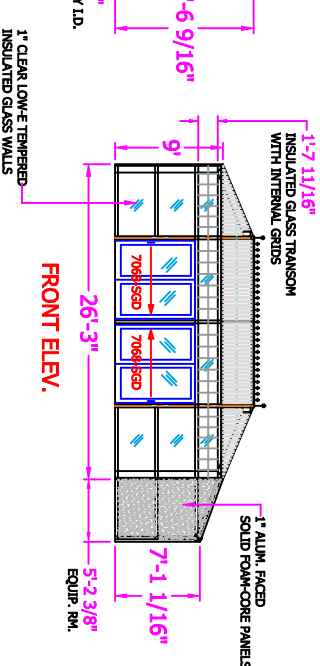
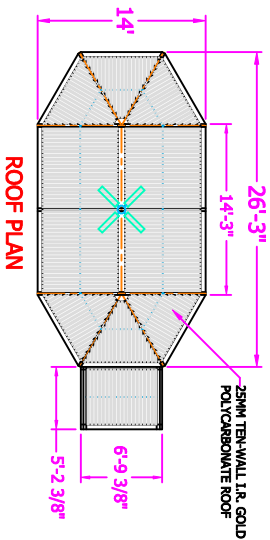
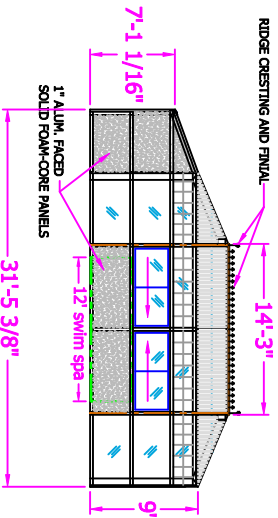
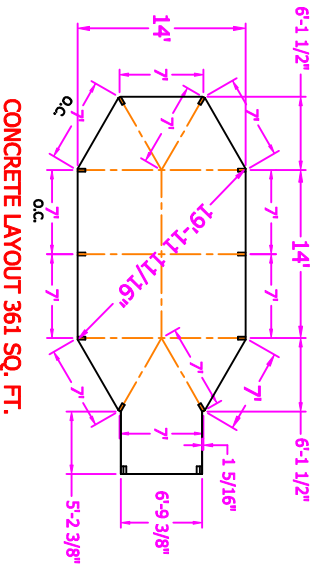
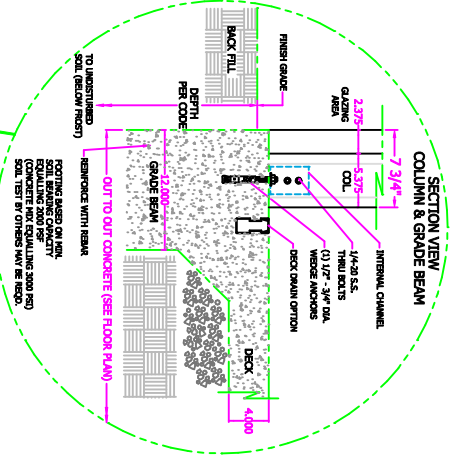

STD. FRAME COLOR: WHITE DURACRON (BAKED ENAMEL)

DESIGN LOADS:
 LIVE - 25 PSF
 DEAD - 5 PSF
 WIND - 90 MPH
 GROUND SNOW LD. = 25 PSF

58 Blue Heron Dr.
 Mills River, N.C. 28759
 ph: 828-808-3981

©2008 HONEYWELL FLOOR ENCLOSURES, INC. THIS DRAWING IS THE PROPERTY OF POOL ENCLOSURES, INC. (A HONEYWELL COMPANY). TRADE SECRET INFORMATION. ANYONE KNOWING WHICH IS THE TRUE OR FALSITY OF THIS INFORMATION SHALL BE SUBJECT TO PROSECUTION FOR VIOLATION OF FEDERAL LAWS. PERMISSION TO ANY THIRD PARTY WITHOUT WRITTEN PERMISSION FROM HONEYWELL IS PROHIBITED.

REVISION	DATE	DESCRIPTION
1	3/22/11	POOL ENCLOSURE

example
 14' x 26' with equip. rm.
14X26FAC